

Potpourri No.2

Franz Ignaz Danzi

Larghetto ♩ = 63

6

Fl. *p*

Ob. *p*

Ob. *p*

Bsn. *p*

Bsn. *p*

Euph. *p*

Euph. *p*

Cl. *mp*

Vln. 1

Vln. 2

Vla.

Vc.

10

Fl.

Ob.

Ob.

Bsn.

Bsn.

Euph.

Euph.

Cl.

Vln. 1

Vln. 2

Vla.

Vc.

A

14

18

22

Fl. *f*

Ob. *f*

Ob. *f*

Bsn. *f*

Bsn. *f*

Euph. *f*

Euph. *f*

Cl. *mp*

Vln. 1 *f* *p*

Vln. 2 *f* *p*

Vla. *f*

Vc. *f* *p*

26

Andantino ♩ = 67

attacca

Fl. $\frac{2}{4}$

Ob. $\frac{2}{4}$

Ob. $\frac{2}{4}$

Bsn. $\frac{2}{4}$

Bsn. $\frac{2}{4}$

Euph. $\frac{2}{4}$

Euph. $\frac{2}{4}$

Cl. $\frac{2}{4}$ *mp*

Vln. 1 $\frac{2}{4}$ *p*

Vln. 2 $\frac{2}{4}$ *p*

Vla. $\frac{2}{4}$ *p*

Vc. $\frac{2}{4}$ *p*

32

Fl.

Ob.

Ob.

Bsn.

Bsn.

Euph.

Euph.

Cl.

Vln. 1

Vln. 2

Vla.

Vc.

39

- Fl. (Flute): Rests in all measures.
- Ob. (Oboe): Rests in all measures.
- Ob. (Oboe): Rests in all measures.
- Bsn. (Bassoon): Rests in all measures.
- Bsn. (Bassoon): Rests in all measures.
- Euph. (Euphonium): Rests in all measures.
- Euph. (Euphonium): Rests in all measures.
- Cl. (Clarinet): Active part starting in measure 39 with a melodic line.
- Vln. 1 (Violin 1): Active part with a melodic line.
- Vln. 2 (Violin 2): Active part with a melodic line.
- Vla. (Viola): Rests in measures 39-41, then active in measures 42-44.
- Vc. (Violoncello): Active part with a melodic line.

45

a tempo

B

59 Variation 1

Fl.

Ob.

Ob.

Bsn.

Bsn.

Euph.

Euph.

Cl.

mp

Vln. 1

p

Vln. 2

p

Vla.

p

Violoncello

Vc.

p

62

65

68

rit. . . .

74

a tempo

- Violin 2 (Vln. 2):** Plays a similar harmonic accompaniment to Violin 1.
- Viola (Vla.):** Plays a simple harmonic accompaniment with chords.
- Violoncello (Vc.):** Plays a simple harmonic accompaniment with chords.

The key signature is two flats (B-flat and E-flat), and the time signature is 3/8. The tempo marking is **a tempo**.

80

Fl. *p*

Ob.

Ob.

Bsn.

Bsn.

Euph.

Euph.

Cl.

Vln. 1

Vln. 2

Vla.

Vc. *Tutti*

Variation 2

89

Fl.

Ob.

Ob.

Bsn.

Bsn.

Euph.

Euph.

Cl.

Vln. 1

Vln. 2

Vla.

Vc.

f

p

p

p

93

Fl.

Ob.

Ob.

Bsn.

Bsn.

Euph.

Euph.

Cl.

Vln. 1

Vln. 2

Vla.

Vc.

97

The key signature is two flats (B-flat and E-flat), and the time signature is 3/4. The score is written in a standard orchestral layout with a brace on the left side of the staves.

101

105

The key signature is two flats (B-flat and E-flat), and the time signature is 3/4. The score is divided into four measures, with a double bar line at the end of measure 108.

109

The key signature is two flats (B-flat and E-flat), and the time signature is 3/4. The score is written in a standard orchestral layout with a brace on the left side of the woodwind and brass sections.

113

F

Fl. *p*

Ob.

Ob.

Bsn.

Bsn.

Euph.

Euph.

Cl. *3 3*

Vln. 1

Vln. 2

Vla. *p*
(Tutti)

Vc.

123 Variation 3

Fl.

Ob.

Ob.

Bsn.

Bsn.

Euph.

Euph.

Cl.

Vln. 1

Vln. 2

Vla.

Vc.

p

p

p

p

126

Fl.

Ob.

Ob.

Bsn.

Bsn.

Euph.

Euph.

Cl.

Vln. 1

Vln. 2

Vla.

Vc.

129

The key signature is two flats (B-flat and E-flat), and the time signature is 3/4. The woodwind parts are silent throughout these measures.

133

136

139

- Fl.** (Flute): Rests in all three measures.
- Ob.** (Oboe): Rests in all three measures.
- Ob.** (Oboe): Rests in all three measures.
- Bsn.** (Bassoon): Rests in all three measures.
- Bsn.** (Bassoon): Rests in all three measures.
- Euph.** (Euphonium): Rests in all three measures.
- Euph.** (Euphonium): Rests in all three measures.
- Cl.** (Clarinet): Active in all three measures, playing a complex melodic line with many accidentals and slurs.
- Vln. 1** (Violin 1): Active in all three measures, playing a melodic line with slurs.
- Vln. 2** (Violin 2): Active in all three measures, playing a melodic line with slurs.
- Vla.** (Viola): Active in all three measures, playing a melodic line with slurs.
- Vc.** (Violoncello): Active in all three measures, playing a bass line with slurs.

142

H

145 rit. a tempo

Fl.

Ob.

Ob.

Bsn.

Bsn.

Euph.

Euph.

Cl.

Vln. 1

Vln. 2

Vla.

Vc.

p dolce

pp

sf

pp

sf

pp

sf

pp

sf

151

157

Fl.

Ob.

Ob.

Bsn.

Bsn.

Euph.

Euph.

Cl.

Vln. 1

Vln. 2

Vla.

Vc.

Detailed description of the musical score: The score is for page 38, measures 157-161. The key signature has two flats (B-flat and E-flat), and the time signature is 3/8. Measures 157-160 show rests for the Flute, Oboe, Bassoon, and Euphonium parts. In measure 161, the Clarinet part has a complex melodic line with a sixteenth-note run and a slur. The Violin 1 and Violin 2 parts play a rhythmic pattern of eighth notes with slurs. The Viola part plays a similar rhythmic pattern in 3/8 time. The Cello part plays a bass line with eighth notes and slurs.

162

The key signature is B-flat major (two flats), and the time signature is 3/8. The woodwind and brass parts are silent throughout these measures.

I

167

172

Fl. *3/4*

Ob. *3/4*

Ob. *3/4*

Bsn. *3/4*

Bsn. *3/4*

Euph. *3/4*

Euph. *3/4*

Cl. *3/4*

Vln. 1 *3/4*

Vln. 2 *3/4*

Vla. *3/4*

Vc. *3/4*

Cadenza ad lib

Attacca

POLACCA

Fl.

Ob.

Ob.

Bsn.

Bsn.

Euph.

Euph.

Cl.

Vln. 1

Vln. 2

Vla.

Vc.

mf

p

p

p

p

181

Fl.

Ob.

Ob.

Bsn.

Bsn.

Euph.

Euph.

Cl.

Vln. 1

Vln. 2

Vla.

Vc.

p

p

191

J

195

Fl.

Ob.

Ob.

Bsn.

Bsn.

Euph.

Euph.

Cl.

Vln. 1

Vln. 2

Vla.

Vc.

199

K

203

Fl. *mf*

Ob. *mf*

Ob. *mf*

Bsn. *mf*

Bsn. *mf*

Euph. *mf*

Euph. *mf*

Cl. *mf*

Vln. 1 *p*

Vln. 2 *p*

Vla. *p*

Vc. *p*

6

207

Fl. Ob. Ob. Bsn. Bsn. Euph. Euph. Cl. Vln. 1 Vln. 2 Vla. Vc.

p

6

Fl.

Ob.

Ob.

Bsn.

Bsn.

Euph.

Euph.

Cl.

Vln. 1

Vln. 2

Vla.

Vc.

p

p

6

215

218 L

Fl. *f*

Ob. *f*

Ob. *f*

Bsn. *f*

Bsn. *f*

Euph. *f*

Euph. *f*

Cl. *mf*

Vln. 1 *cresc.* *f* *p*

Vln. 2 *cresc.* *f* *p*

Vla. *cresc.* *f* *p*

Vc. *cresc.* *f* *p*

223

Fl.
 Ob.
 Ob.
 Bsn.
 Bsn.
 Euph.
 Euph.
 Cl.
 Vln. 1
 Vln. 2
 Vla.
 Vc.
 Violoncello
 Tutti

228

Fl. *p*

Ob. *p*

Ob.

Bsn.

Bsn.

Euph.

Euph.

Cl. *6*

Vln. 1

Vln. 2

Vla.

Vc.

230

232

Fl.

Ob.

Ob.

Bsn.

Bsn.

Euph.

Euph.

Cl.

Vln. 1

Vln. 2

Vla.

Vc.

6

6

6

6

tr

235 **M**

Fl.

Ob. *Solo*
p

Ob.

Bsn.

Bsn.

Euph.

Euph.

Cl.

Vln. 1

Vln. 2

Vla.

Vc.

- Fl.** (Flute): Rests in all four measures.
- Ob.** (Oboe): Rests in all four measures.
- Ob.** (Oboe): Rests in all four measures.
- Bsn.** (Bassoon): Rests in all four measures.
- Bsn.** (Bassoon): Rests in all four measures.
- Euph.** (Euphonium): Rests in all four measures.
- Euph.** (Euphonium): Rests in all four measures.
- Cl.** (Clarinet): Active in measures 239 and 241, playing a melodic line with slurs and accents. Rests in measures 240 and 242.
- Vln. 1** (Violin 1): Active in measures 239 and 241, playing a melodic line with slurs and accents. Rests in measures 240 and 242.
- Vln. 2** (Violin 2): Active in all four measures, playing a rhythmic accompaniment.
- Vla.** (Viola): Active in all four measures, playing a rhythmic accompaniment.
- Vc.** (Violoncello): Active in measures 239 and 242, playing a bass line. Rests in measures 240 and 241.

243

N

247

Fl. *p*

Ob. *p*

Ob. *p*

Bsn. *p*

Bsn. *p*

Euph. *p*

Euph. *p*

Cl. *p*

Vln. 1 *p*

Vln. 2 *p*

Vla. *p*

Vc. *p*

252

257

O

Fl. (Flute): Rests in measures 257 and 258. In measure 259, plays a quarter note G4, quarter rest. In measure 260, plays a quarter note G4, quarter rest. Dynamic *f* in measure 259.

Ob. (Oboe): Rests in measures 257 and 258. In measure 259, plays a quarter note G4, quarter rest. In measure 260, plays a quarter note G4, quarter rest. Dynamic *f* in measure 259.

Ob. (Oboe): Rests in measures 257 and 258. In measure 259, plays a quarter note G4, quarter rest. In measure 260, plays a quarter note G4, quarter rest. Dynamic *f* in measure 259.

Bsn. (Bassoon): Rests in measures 257 and 258. In measure 259, plays a quarter note G3, quarter rest. In measure 260, plays a quarter note G3, quarter rest. Dynamic *f* in measure 259.

Bsn. (Bassoon): Rests in measures 257 and 258. In measure 259, plays a quarter note G3, quarter rest. In measure 260, plays a quarter note G3, quarter rest. Dynamic *f* in measure 259.

Euph. (Euphonium): Rests in measures 257 and 258. In measure 259, plays a quarter note G3, quarter rest. In measure 260, plays a quarter note G3, quarter rest. Dynamic *f* in measure 259.

Euph. (Euphonium): Rests in measures 257 and 258. In measure 259, plays a quarter note G3, quarter rest. In measure 260, plays a quarter note G3, quarter rest. Dynamic *f* in measure 259.

Cl. (Clarinet): Active in measure 257 with a sixteenth-note pattern. Rests in measures 258, 259, and 260.

Vln. 1 (Violin 1): Active in measure 257 with a sixteenth-note pattern. In measure 258, plays a quarter note G4, quarter rest. In measure 259, plays a quarter note G4, quarter rest. In measure 260, plays a quarter note G4, quarter rest. Dynamic *f* in measure 259.

Vln. 2 (Violin 2): Active in measure 257 with a sixteenth-note pattern. In measure 258, plays a quarter note G4, quarter rest. In measure 259, plays a quarter note G4, quarter rest. In measure 260, plays a quarter note G4, quarter rest. Dynamic *f* in measure 259.

Vla. (Viola): Active in measure 257 with a sixteenth-note pattern. In measure 258, plays a quarter note G4, quarter rest. In measure 259, plays a quarter note G4, quarter rest. In measure 260, plays a quarter note G4, quarter rest. Dynamic *f* in measure 259.

Vc. (Violoncello): Active in measure 257 with a sixteenth-note pattern. In measure 258, plays a quarter note G4, quarter rest. In measure 259, plays a quarter note G4, quarter rest. In measure 260, plays a quarter note G4, quarter rest. Dynamic *f* in measure 259.

261

Fl.

Ob.

Ob.

Bsn.

Bsn.

Euph.

Euph.

Cl.

Vln. 1

Vln. 2

Vla.

Vc.

265 **P**

Fl.

Ob.

Ob.

Bsn.

Bsn.

Euph.

Euph.

Cl.

Vln. 1

Vln. 2

Vla.

Vc.

p

p

p

p

269

273

Fl. *f*

Ob. *f*

Ob. *f*

Bsn. *f*

Bsn. *f*

Euph. *f*

Euph. *f*

Cl. *dolce*

Vln. 1 *f* *p*

Vln. 2 *f* *p*

Vla. *f* *p*

Vc. *f* *p*

Q

279

Fl.
 Ob.
 Ob.
 Bsn.
 Bsn.
 Euph.
 Euph.
 Cl.
 Vln. 1
 Vln. 2
 Vla.
 Vc.
 Violoncello
 Tutti

283

Fl.
 Ob.
 Ob.
 Bsn.
 Bsn.
 Euph.
 Euph.
 Cl.
 Vln. 1
 Vln. 2
 Vla.
 Vc.

286

Fl.
 Ob.
 Ob.
 Bsn.
 Bsn.
 Euph.
 Euph.
 Cl.
 Vln. 1
 Vln. 2
 Vla.
 Vc.

290

Fl.
Ob.
Ob.
Bsn.
Bsn.
Euph.
Euph.
Cl.
Vln. 1
Vln. 2
Vla.
Vc.

294

R

Fl.

Ob.

Ob.

Bsn.

Bsn.

Euph.

Euph.

Cl.

Vln. 1

Vln. 2

Vla.

Vc.

296

Fl. *f*

Ob. *f*

Ob. *f*

Bsn. *f*

Bsn. *f*

Euph. *f*

Euph. *f*

Cl.

Vln. 1

Vln. 2

Vla.

Vc.

Potpourri No.2

Flute

Franz Ignaz Danzi

Larghetto ♩ = 63

5 8

p

15 **A** 7 2 *attacca*

f

27 **Andantino** ♩ = 67 *rit.. a tempo* 17 6

51 **B** *p* **C** *f*

56 *Variation 1* 17 *rit..*

77 *a tempo* 6 **D** 3

E *p*

90 *Variation 2* 24 **F** *f* *p*

118 **G** *f* **H**

123 *Variation 3* 22 *rit.. a tempo* 22

Flute

168 **I**

f

POLACCA **J**

16

f

198

205 **K** **L**

15 8 3

f *p*

235 **M** **N** **O**

8 16

f

262

267 **P**

5 7

f

282 **Q** **R**

12 2

f

Potpourri No.2

Oboe

Franz Ignaz Danzi

Larghetto ♩ = 63

5 8

p

15 **A** 7 2 *attacca*

f

27 **Andantino** ♩ = 67 *rit... a tempo* 17 6

51 **B** 4 *f* **C**

59 *Variation 1* *rit... a tempo* **D** 17 6 4 *f* **E**

90 *Variation 2* **F** 24 4 *f* **G** **H**

123 *Variation 3* *rit... a tempo* 22 22

168 **I** *f*

POLACCA

16

Oboe

193 **J**

f

199

205 **K** **L**

f *p*

235 **M** *Solo*

p

243 **N** **O**

f

264 **P**

273 **Q**

f

294 **R**

f

Potpourri No.2

Oboe

Franz Ignaz Danzi

Larghetto ♩ = 63

5 8

p

15 **A** 7 2 *attacca*

f

27 **Andantino** ♩ = 67 17 6 *rit. . . a tempo*

f

51 **B** 4 *f*

f

59 *Variation 1* 17 6 4 **D** *rit. . . a tempo* *f*

f

90 *Variation 2* 24 4 **F** *f*

f

123 *Variation 3* 22 22 *rit. . . . a tempo*

f

168 **I** *f*

f

POLACCA

16

f

Oboe

193 **J**

f

199

205 **K** **L**

f

235 **M** **N** **O**

f

262

267 **P**

f

282 **Q** **R**

f

Potpourri No.2

Bassoon

Franz Ignaz Danzi

Larghetto ♩ = 63

5 7

p *p*

15 **A**

7 2

f *attacca*

27 **Andantino** ♩ = 67

17 6

rit. *a tempo*

51 **B**

4

f

59 **Variation 1**

17 6 4

rit. *a tempo*

C **D**

f

90 **Variation 2**

24 4

E **F** **G** **H**

f

123 **Variation 3**

22 22

rit. *a tempo*

168 **I**

f

POLACCA

8

f

Bassoon

185 

p

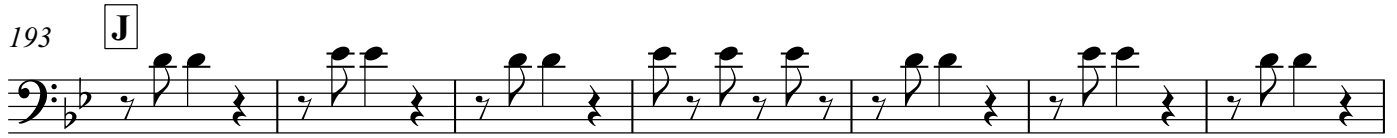
193 **J** 

f

200 

205 **K** 

p

f

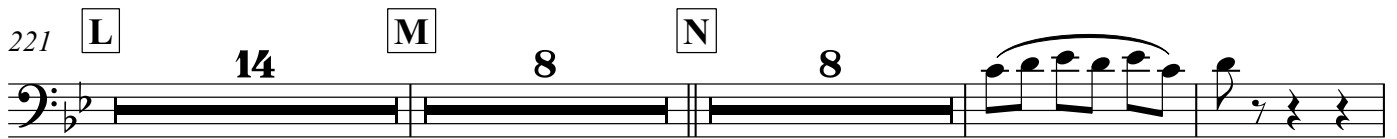
221 **L** **M** **N** 

p

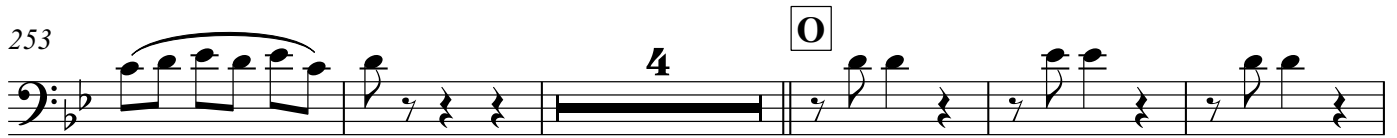
253 

f

262 

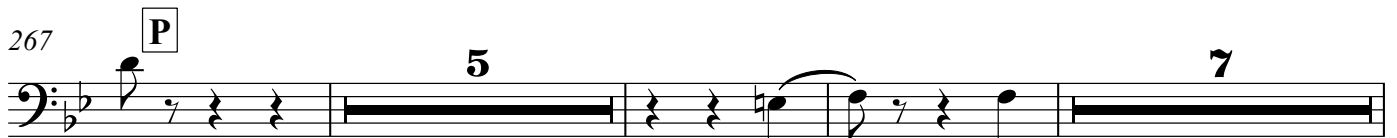
267 **P** 

f

282 **Q** **R** 

f

Potpourri No.2

Bassoon

Franz Ignaz Danzi

Larghetto ♩ = 63

5

p *p*

15 **A**

f *attacca*

27 **Andantino** ♩ = 67

rit. *a tempo*

51 **B**

f

59 **Variation 1**

f

90 **Variation 2**

f

123 **Variation 3**

f

168 **I**

f

POLACCA

f

Bassoon

185 

p

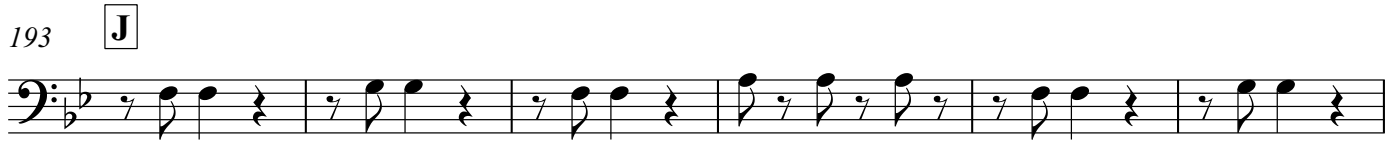
193 **J** 

f

199 

205 **K** 

p

f

221 **L** **M** **N** 

p

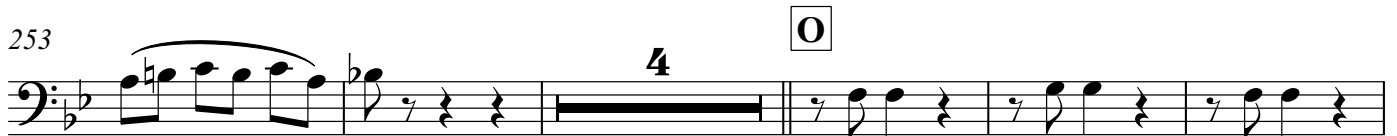
253 

f

262 

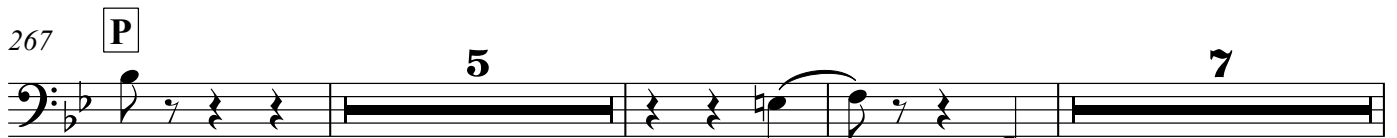
267 **P** 

f

282 **Q** **R** 

f

Euphonium

Potpourri No.2

Franz Ignaz Danzi

Larghetto ♩ = 63

5 *p* 7 *p* *attacca*

15 **A** 7 *f* 2

27 **Andantino** ♩ = 67 17 *rit.* . . . *a tempo* 6

51 **B** 4 *f*

59 **Variation 1** 17 *rit.* *a tempo* 6 **D** 4 *f*

90 **Variation 2** 24 **F** 4 *f*

123 **Variation 3** 22 *rit.* . . . *a tempo* 22

168 **I** *f*

POLACCA 8

Euphonium

185 **4**
p *p*

193 **J**
f

199

205 **K**
7 **6**
p *f*

221 **L** **M** **N**
14 **8** **8**
p

254 **O**
4
f

264 **P**
5

273 **Q**
7 **12**
f

294 **R**
2
f

Euphonium

Potpourri No.2

Franz Ignaz Danzi

Larghetto ♩ = 63

5 7

p *p* *attacca*

15 **A** 7 2

f

27 **Andantino** ♩ = 67 *rit.* *a tempo* 17 6

51 **B** 4

f

C

59 *Variation 1* *rit.* *a tempo* **D** 17 6 4

f

E

90 *Variation 2* **F** 24 4

f

G **H**

123 *Variation 3* *rit.* *a tempo* 22 22

168 **I**

f

POLACCA 8

Euphonium

185 **4**

p *p*

193 **J**

f

199 *

205 **K**

7 *p* **6** *f*

221 **L** **M** **N**

14 **8** **8** *p*

254 **O**

4 *f*

262

267 **P**

5 *f* **7**

282 **Q** **R**

12 **2** *f*

Potpourri No.2

Clarinet in B \flat

Franz Ignaz Danzi

Larghetto $\text{♩} = 63$
6

mp

10

14

A

mf *mp*

19

24

attacca Andantino $\text{♩} = 67$

mp *mp*

31

38

44

rit... *a tempo*

51

B

8

Clarinet in Bb

59 *Variation 1*

EClarinet in B \flat

3

91 *Variation 2*

95

99

103

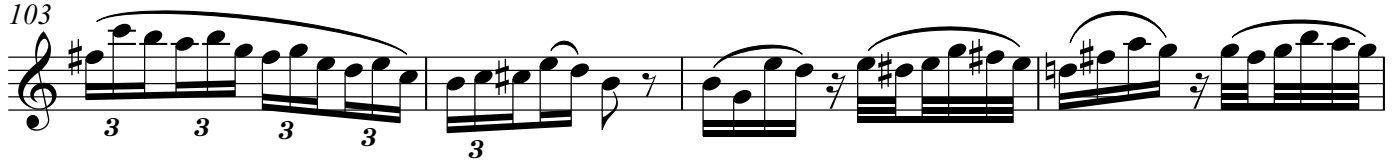

107

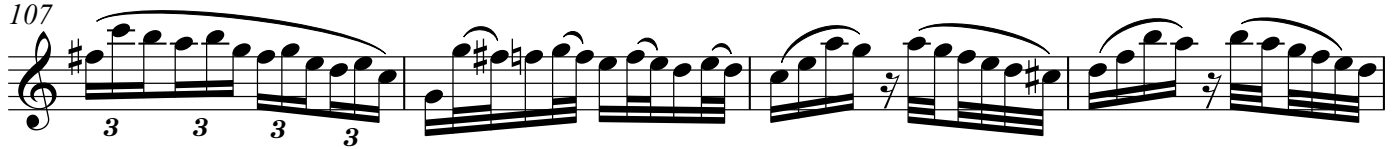

111

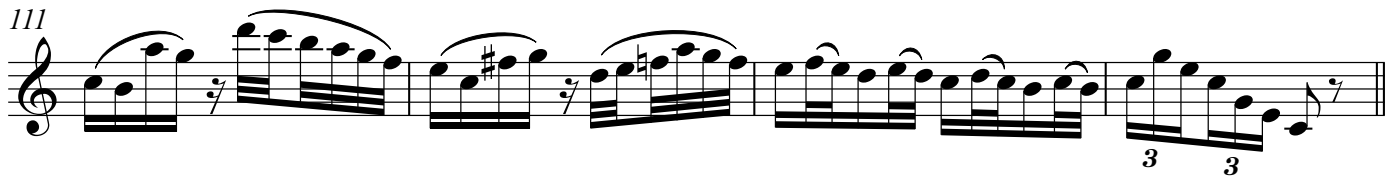
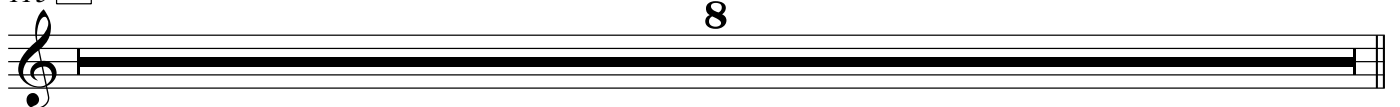
115 **F**

123 *Variation 3*

125

128

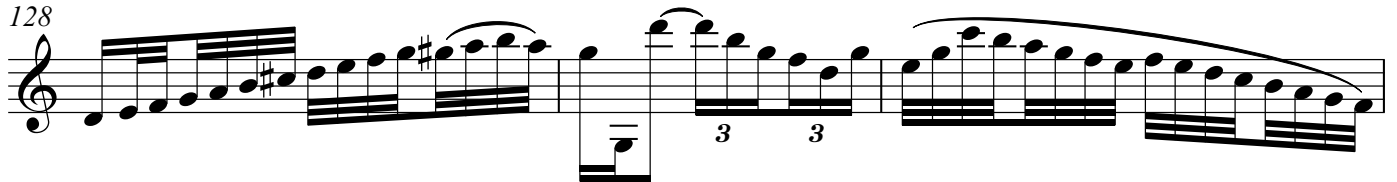

131

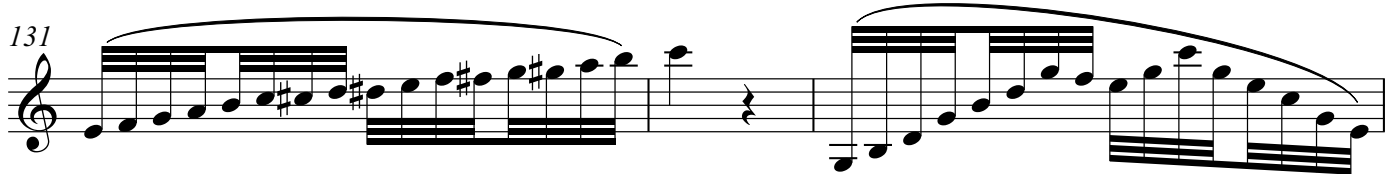

134

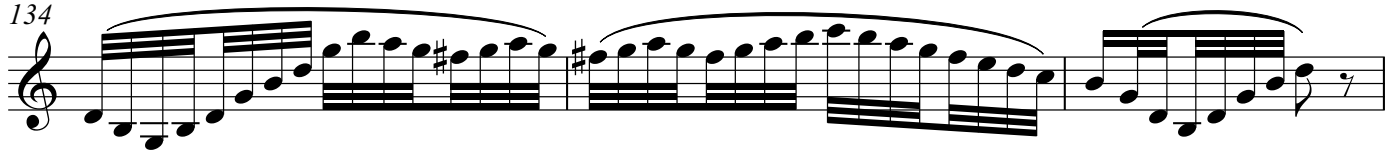

137

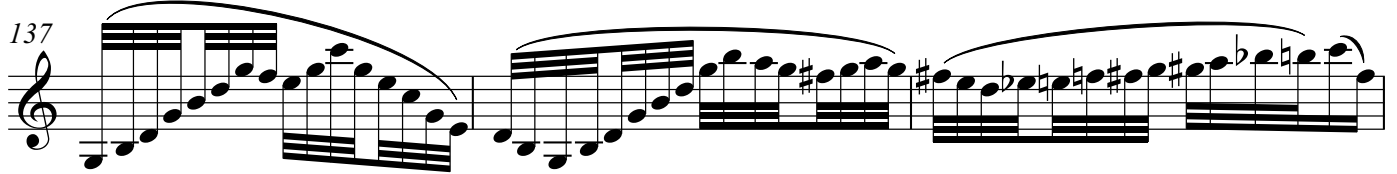

140

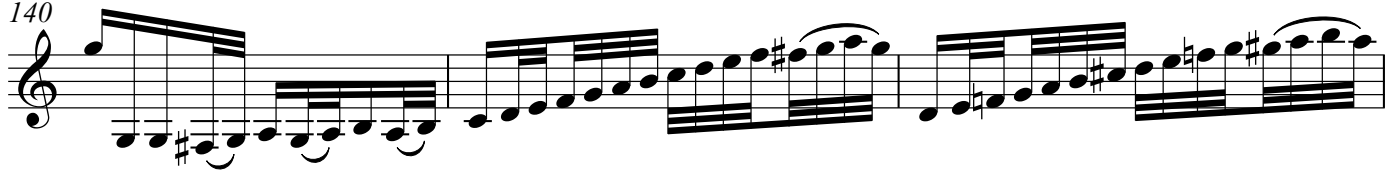

143

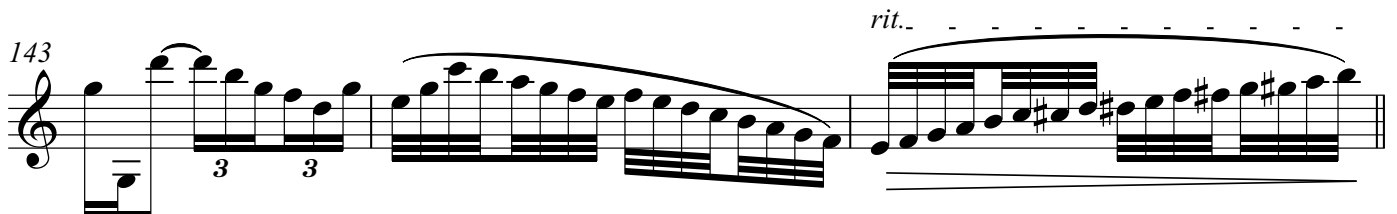

HClarinet in B \flat

5

146 **a tempo**
p dolce *sfz* *p* *tr*

153

158

163

168 **I** *Cadenza ad lib* **POLACCA**
7 *mf*

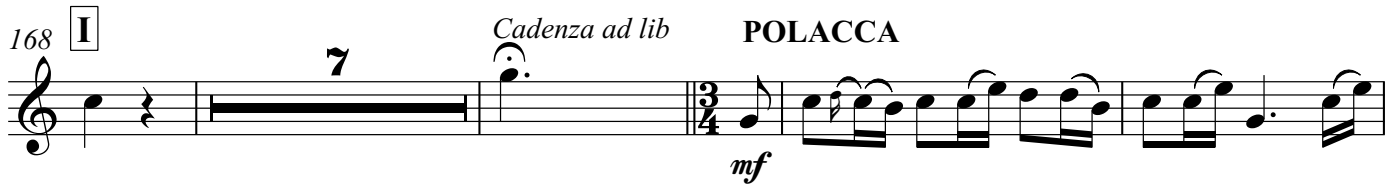

179

183

188

191 **J** 12

205 **K**

mf

6

209

6

213

6

216

3 3 2

221 **L**

mf

227

6 6 6 6

230

6 6 6 6

232

6 6 6 tr

235 **M**

240 **N**

245

249

254

258 **O** 8 **P**

269

271

275 *dolce*

281

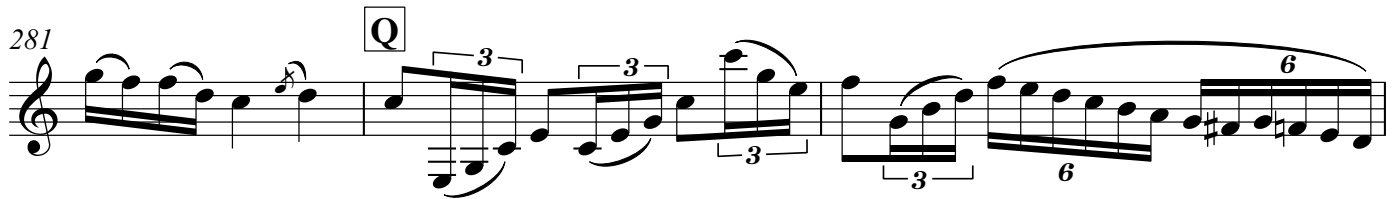

284

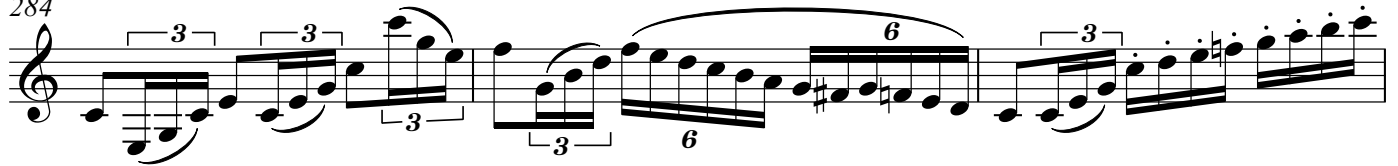

287

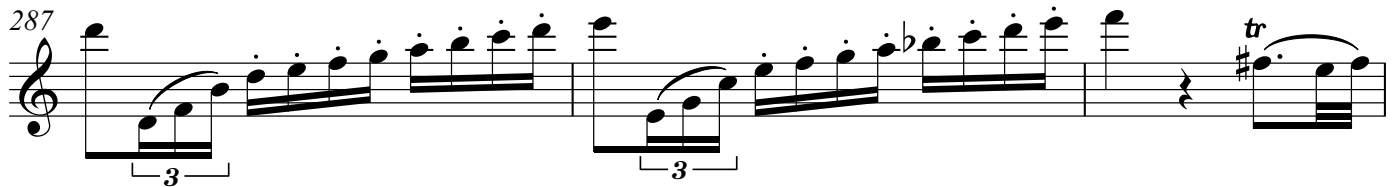

290

294 **R**

296

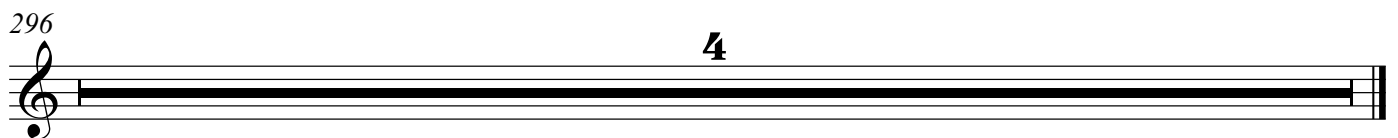

Violin 1

49

B

C

56

Variation 1

63

70

rit.

77

a tempo

83

D

88

E

91

Variation 2

99

107

114

119

G

123

Variation 3

133

141

rit. . . . a tempo

152

160

167

172

POLACCA

182

188

193

J

197

202

K

208

215

219

L

224

229

235

M

241

N

246

251

257

O

262

266

P

271

277

282

Q

287

294

R

297

Potpourri No.2

Violin 2

Franz Ignaz Danzi

Larghetto ♩ = 63

50

B

C

59

Variation 1

66

74

rit. - *a tempo*

81

D

E

89

Variation 2

97

105

113

F

121 Variation 3

H

146 a tempo

I

POLACCA

188

193

J

199

204

K

210

216

221

L

227

233

M

238

243 **N**

249

254

259 **O**

265 **P**

270

276

282 **Q**

288

294 **R**

Potpourri No.2

Viola

Franz Ignaz Danzi

Larghetto ♩ = 63

7

13

20

27

Andantino ♩ = 67

34

43

rit. **a tempo**

51

B

C

f

59

Variation 1

67

rit.

77

a tempo

83

D

E

91

Variation 2

F

24

G

123

Variation 3

133

H

141

rit. - **a tempo**

152

160

168

I

174

POLACCA

181

187

193

J

199

205 **K**

212

219

L

225

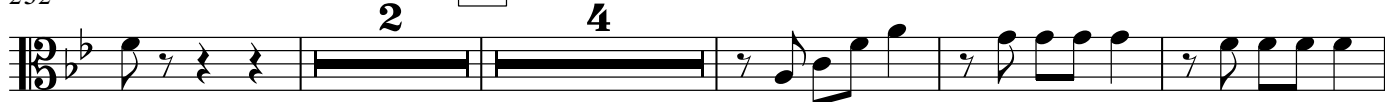

232

M

242

N

249

256

O

262

267

P

273

279

285

290

296

Violoncello

Potpourri No.2

Franz Ignaz Danzi

Larghetto ♩ = 63

7

13

A

19

25

attacca Andantino ♩ = 67

32

41

rit. a tempo

49

B

C

59

Variation 1
Violoncello

67

rit.77 **a tempo**83 **Tutti** **D****E**91 **Variation 2**

100

108

115 **(Tutti)** **F****G**123 **Variation 3**

133

Violoncello

H

142

rit. - - **a tempo**

153

160

168

I

175

Attacca

POLACCA

182

188

193

J

199

Violoncello

205 **K**

2

p

214

cresc. *f*

221 **L**

Violoncello

p

227 *Tutti*

233

M

p

242

N

250

257

O

f

264

P

p

270

f *p*

276

Violoncello

Tutti

282

Q

287

294

R

