

Solo de Concours

for Clarinet and Piano

Henri Rabaud

7

Cl.

6

6

6

6

6

6

6

6

6

6

poco cresc.

mp

Pno.

9

Cl.

f

tr

tr

Pno.

f

Red.

* Red.

* Red.

* Red.

* Red.

* Red.

12

Cl.

rit.

pp

Largo (♩ = 63)

p dolce

Pno.

rit.

pp

p sostenuto

17

Cl.

Pno.

mp

dim.

22

Cl.

Pno.

pp

27

Cl.

Pno.

mp

31

Cl.

Pno.

6

f

f

35

Cl.

Pno.

rit. *tr* Allegro (♩ = 144)

dim. *mp* *p*

rit. Allegro (♩ = 144)

dim. *mp* *f*

dim.

mp

p

dim.

mp

f

41

Cl.

Pno.

p

p

50

Cl.

Pno.

59

Cl.

Pno.

p

68

Cl.

Pno.

Red.

*

77

Cl.

Pno.

f

83

Cl.

f

Pno.

88

Cl.

Pno.

93

Cl.

Pno.

98

Cl.

trp

Pno.

103

Cl.

Pno.

108

Cl.

dim.

Pno.

dim.

114

Cl.

p

Pno.

p

Red.

** Red.*

123

Cl.

Pno.

129

Cl.

pp

Pno.

pp

8va

134

Cl.

tr

Pno.

loco

p

140

Cl.

(tr)

Pno.

pp

147

Cl.

Pno.

cresc.

153

Cl.

Pno.

f

p

160

Cl.

Pno.

165

Cl.

Pno.

170

Cl.

Pno.

cresc.

cresc.

mf

*Red**

176

Cl.

Pno.

f

181

Cl.

Pno.

(tr)

f

187

Cl.

Pno.

f

193

Cl.

Pno.

200

Cl.

Pno.

205

Cl.

Pno.

2

Clarinet in B \flat

11 *tr* *rit.* *pp*

14 **Largo** (♩ = 63) *p dolce*

18

23 *pp*

26 *mp*

29

31 *f*

34 *dim.*

37 *rit.* *tr* **Allegro** (♩ = 144) *mp* *p* 20

60 *p*

Clarinet in B \flat

70

77

83

92

101

109

118

128

138

158

164

170

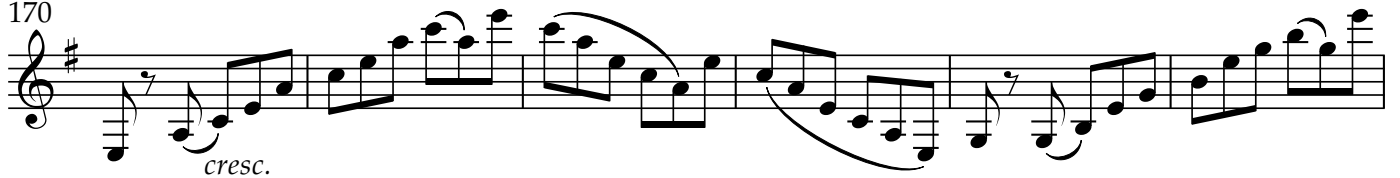

176

181

187

194

201

206

Solo de Concours

Piano

for Clarinet and Piano

Henri Rabaud

Moderato (♩ = 66)

poco rita tempo

rit.

32

39 Allegro (♩ = 144)

48

56

65

Red. *

76

84

89

94

100

105

110

Piano

117

* *Red.* *

126

8va-----
pp

131 (8)

loco

136

p

143

pp *cresc.*

149

f

155

162

167

174

184

195

6

Piano

203
