

Brandenburg Concerto No.4

Clarinet in B \flat

in G major BWV 1049

Johann Sebastian Bach

Allegro (♩. = 64)

OpenScore (CC0)

Clarinet in B \flat

75

83 **C** Solo

90

97

104

111

118

125 **D**

132

141

Clarinet in B \flat

149

157 **E**

19

185 **F**

190

194

198

202

206

209 **G**

17

229

235

241

H

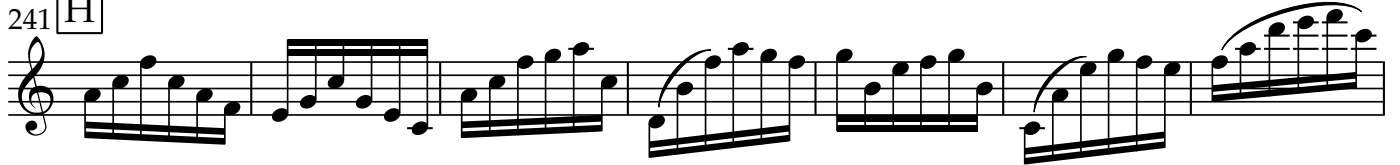

248

255

262

269

276

283

I

293

302

311 **K**

318

325

333

341 **L**

353

361

367 **M**

378

Clarinet in B \flat

387

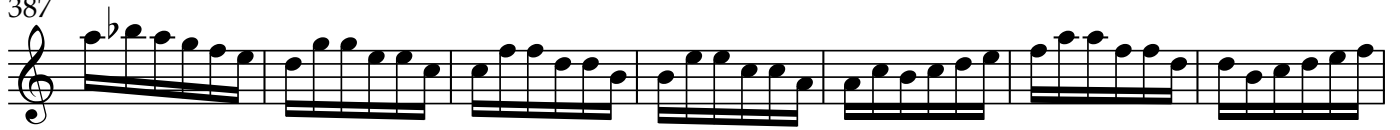

394

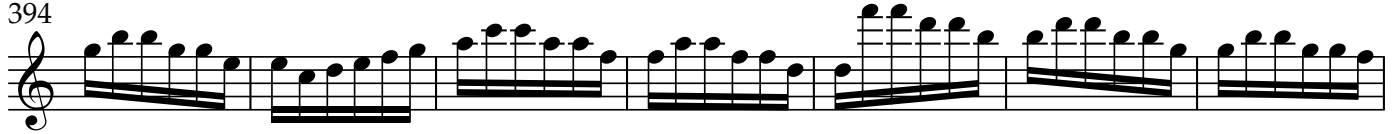

401

N

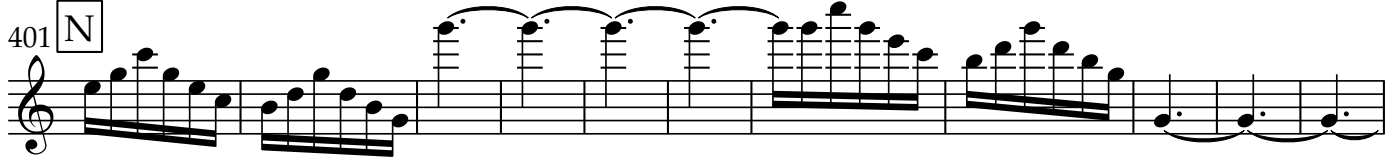

412

419

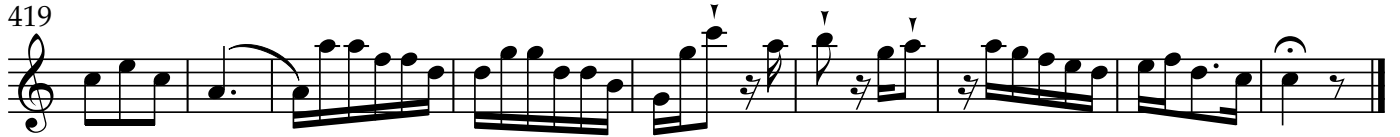

Brandenburg Concerto No.4 in G major BWV 1049

Flute

Johann Sebastian Bach

Allegro (♩. = 64)

OpenScore (CC0)

83 **C** 5 Flute 11

104 5 11

125 **D**

134

142

150

157 **E** *tr.*

164

172

178 *tr.*

Flute

185 **F**

194

204 **G**

215

223

229

241 **H**

257

Flute

267

274

283

291

298

305

311

321

331

338

Flute

345 **L**

355

365 **M**

375 **3**

384

391

400 **N**

409

418

423

Brandenburg Concerto No.4 in G major BWV 1049

Flute

Johann Sebastian Bach

Allegro (♩. = 64)

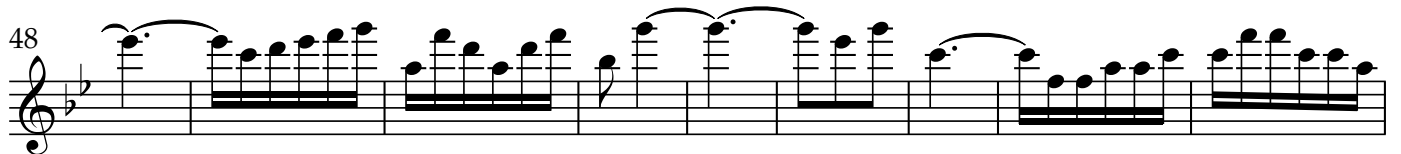

OpenScore (CC0)

Flute

83 C

5 11

104

5 11

125 D

134

142

150

157 E

tr

166

175

183 F

Flute

192

200

209

218

227

235

244

258

269

277

285

293

302

309

319

331

338

Flute

345 **L**

355

365 **M**

374 **3**

384

392

401 **N**

411

420

Brandenburg Concerto No.4 in G major BWV 1049

Violin I

Johann Sebastian Bach

Allegro (♩. = 64)

OpenScore (CC0)

Violin I

63

74

83 **C**

104

125 **D**

137

148

157 **E**

185 **F**

198

Violin I

208 G

220

230

238 H

247

256 5

268

277

285 I

294 4 8

311 K

320

330

338

345 L

359

367 M

379

388

394

Violin I

401 N

413

421

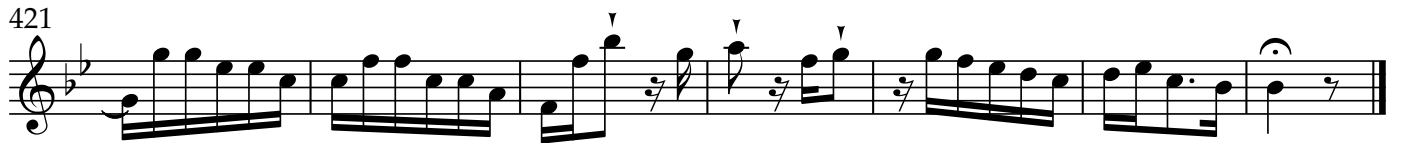

Brandenburg Concerto No.4 in G major BWV 1049

Violin II

Johann Sebastian Bach

Allegro (♩. = 64)

Violin II

103

5 11

125

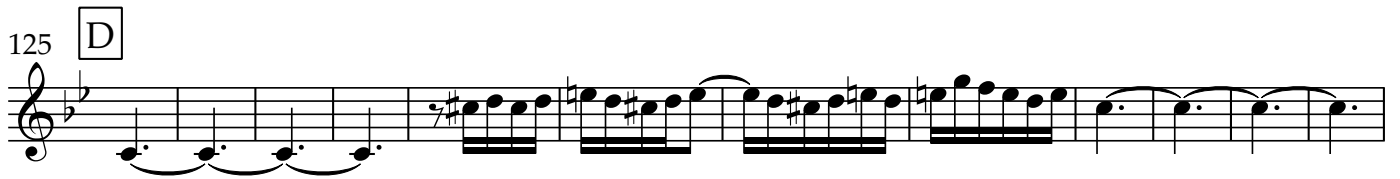

D

137

147

156

E

166

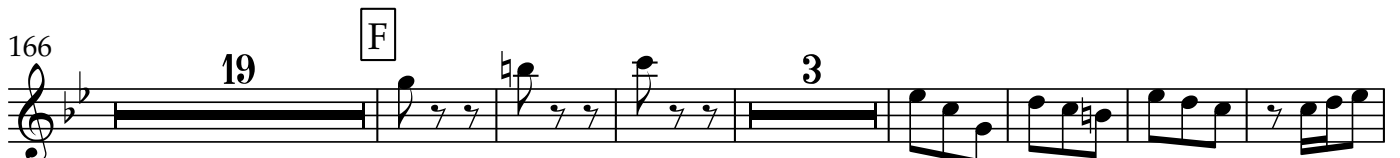

19 F 3

195

205

G

217

226

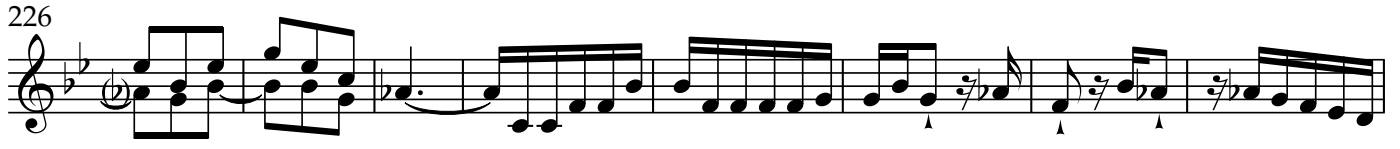

Violin II

234

241

H

252

264

275

284

I

293

311 K

320

330

338

345 L

359

367 M

379

389

398 N

Violin II

409

419

Brandenburg Concerto No.4 in G major BWV 1049

Viola

Johann Sebastian Bach

Allegro (♩. = 64)

13

22

A

34

44

50

OpenScore (CC0)

57

B

63

74

83

C

104

125

D

140

149

157

E

185

F

197

Viola

208

G

222

230

241

H

252

272

278

285

I

294

311

K

326

336

345

L

357

366

M

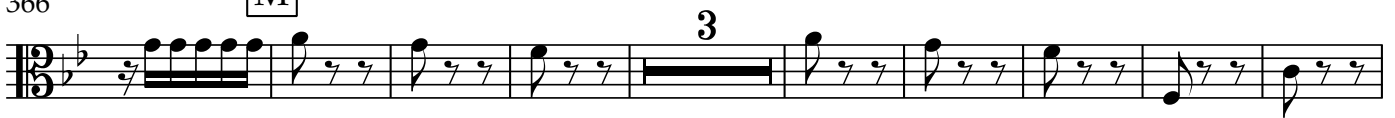

378

388

394

401

N

Viola

413

421

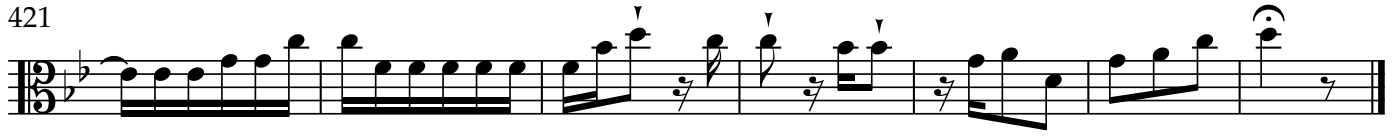

Brandenburg Concerto No.4 in G major BWV 1049

Violoncello

Johann Sebastian Bach

Allegro (♩. = 64)

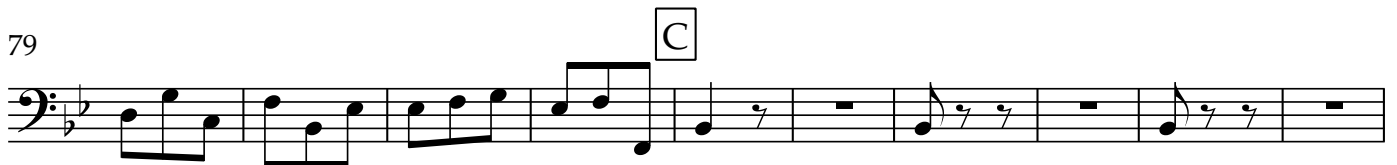
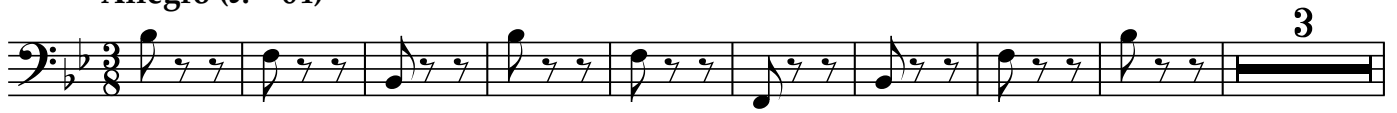

89

101

113

125

D

140

3

153

E

164

174

185

F

3

197

Violoncello

208 G

219

230

241 H

252

264

273

283 I

293

302

311 **K**

326

337

345 **L**

358

367 **M**

379

388

398 **N**

407

Violoncello

418

Brandenburg Concerto No.4 in G major BWV 1049

Double Bass

Johann Sebastian Bach

Allegro (♩. = 64)

8

14

23 **A**

8

42

53 **B**

8

66

79 **C**

8

OpenScore (CC0)

91

8

106

2

Double Bass

119

5 D 3 3 3

138

3

148

157

E

166

19 F 3

195

206

G 3

218

230

241

H

252

274

285

I

298

311

K

328

337

345

L

358

367

M

Brandenburg Concerto No.4 in G major BWV 1049

Contrabass

Johann Sebastian Bach

Allegro (♩. = 64)

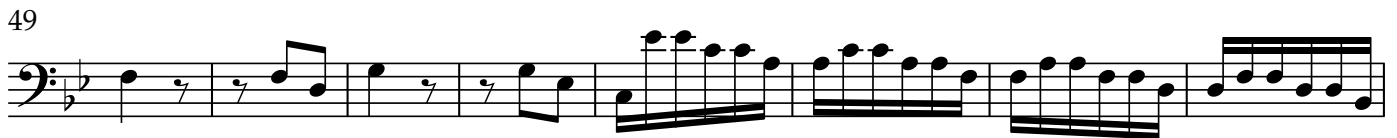

OpenScore (CC0)

Contrabass

182

F

192

201

209

G

220

230

241

H

249

257

267

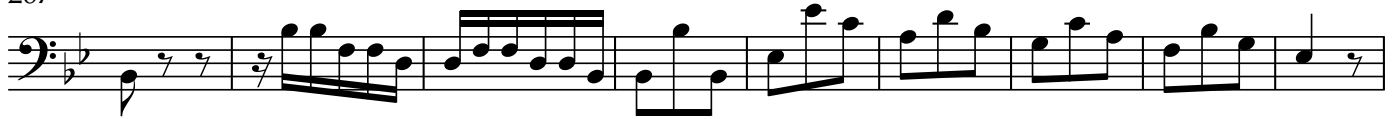

276

285

I

295

302

310

K

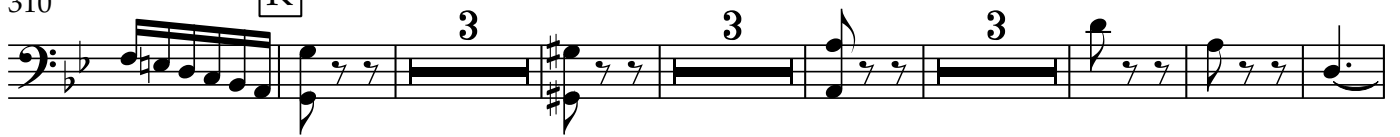

326

337

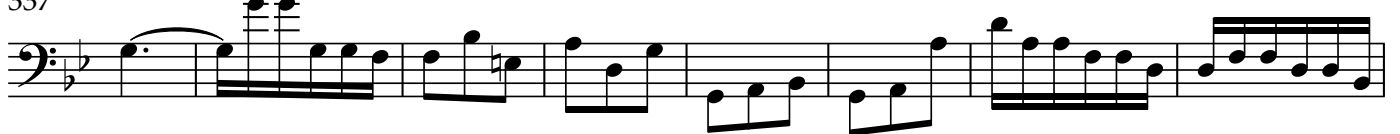

345

L

Contrabass

356

366

M

376

384

393

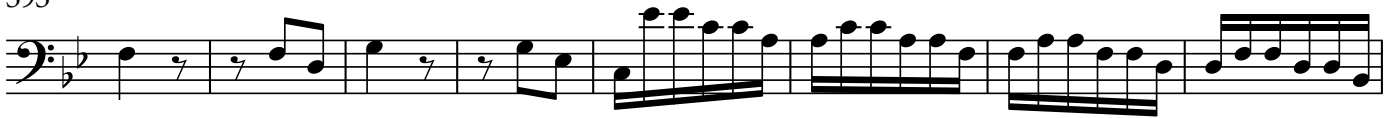

401

N

412

420

