

# Festive Overture

transcribed for Wind Ensemble

Clarinet 1 in B $\flat$

Dmitri Shostakovich

Allegretto

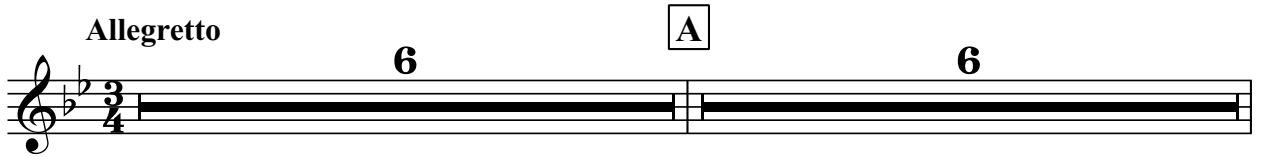

13 **B**

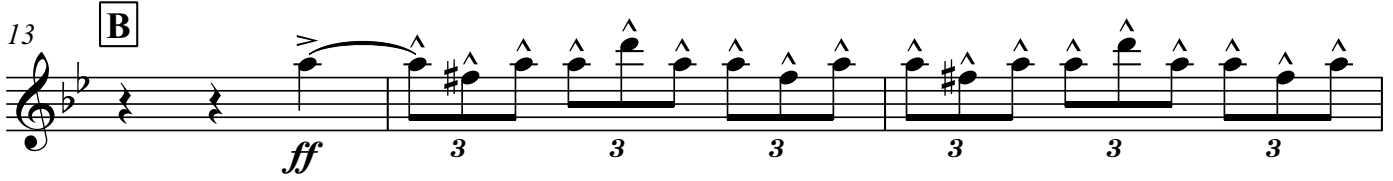

16

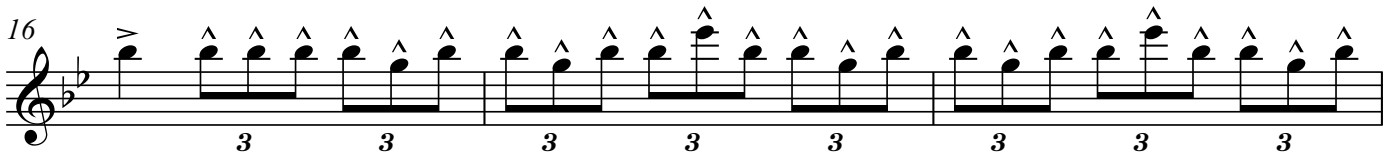

19 **C**

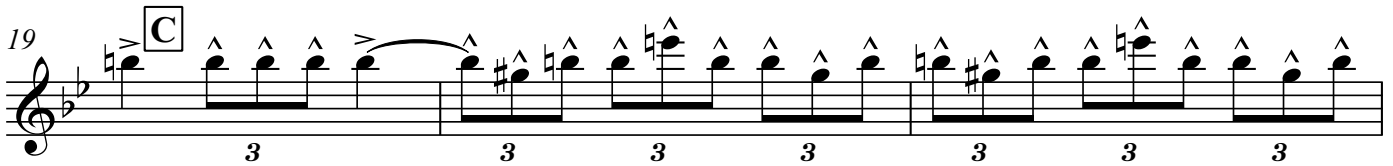

22

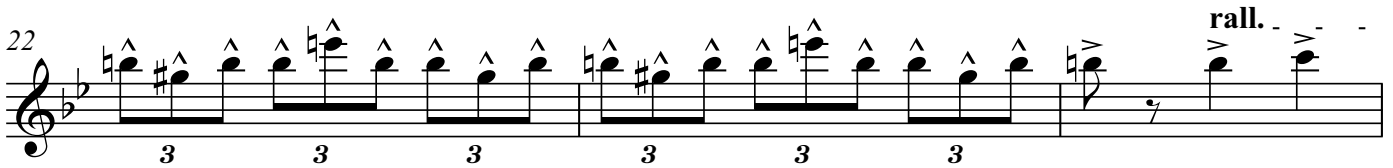

25 **D** Presto

Clarinet 1 in B $\flat$

31 Solo *f*

37 **E** *mf*

42

47

51

55 **F**

61 **G** *fz*

67 *fz* **3**

Clarinet 1 in B $\flat$

75 **H**

*p*

79

*cresc.* *f* 3

85 **I**

2 *mf*

91 **J**

*f*

96

101 **K**

*ff* *fff*

106

112

Clarinet 1 in B $\flat$

117

L

122

127

M

134

141

N

146

151

O

157

P

164

171

175

198

205

209

214

219

Clarinet 1 in B $\flat$

235 **V**

*ff*

240

244

249 **W**

*tr* **W**

*ff*

254

259

265 **X**

**X**

*f*

273

Clarinet 1 in B $\flat$

280

287

Y

294

301

Z

*f*

305

309

313

317

AA

5

Clarinet 1 in B $\flat$

323 *p*

327 **BB** *mf* *f*

331 *f*

336 **CC**

342 *rall.* *cresc.*

**DD** *Poco meno mosso* 347 *ff*

352 **EE**

356 **FF**

Clarinet 1 in Bb

360

364

GG

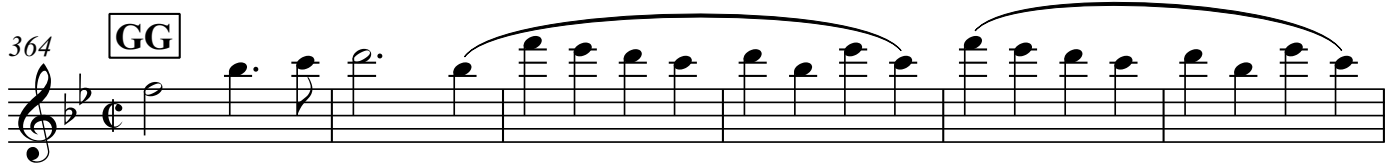

370

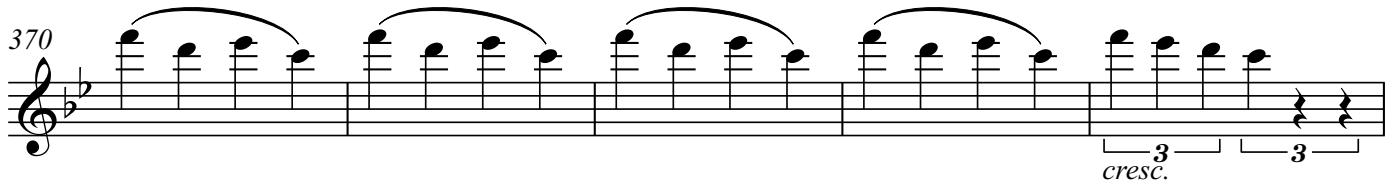

375

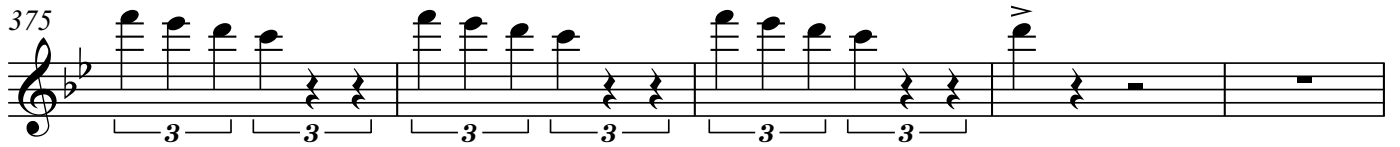

380

