108751

Zwei Sonaten

für

Clarinette (oder Bratsche) und Pianoforte

von

Johannes Brahms.

OP. 120.

No 1. Fmoll. — Ausgabe für Clarinette und Pianoforte.

No 2. Esdur. — Ausgabe für Bratsche und Pianoforte.

Preis à Mk 8.—

Verlag und Eigenthum für alle Länder
von
N. SIMROCK IN BERLIN.

Copyright 1895 by N. Simrock, Berlin.

Lith. Anst. v. J. G. Rösen Leipzig

SONATE.

Johannes Brahms, Op. 120. No. 1.

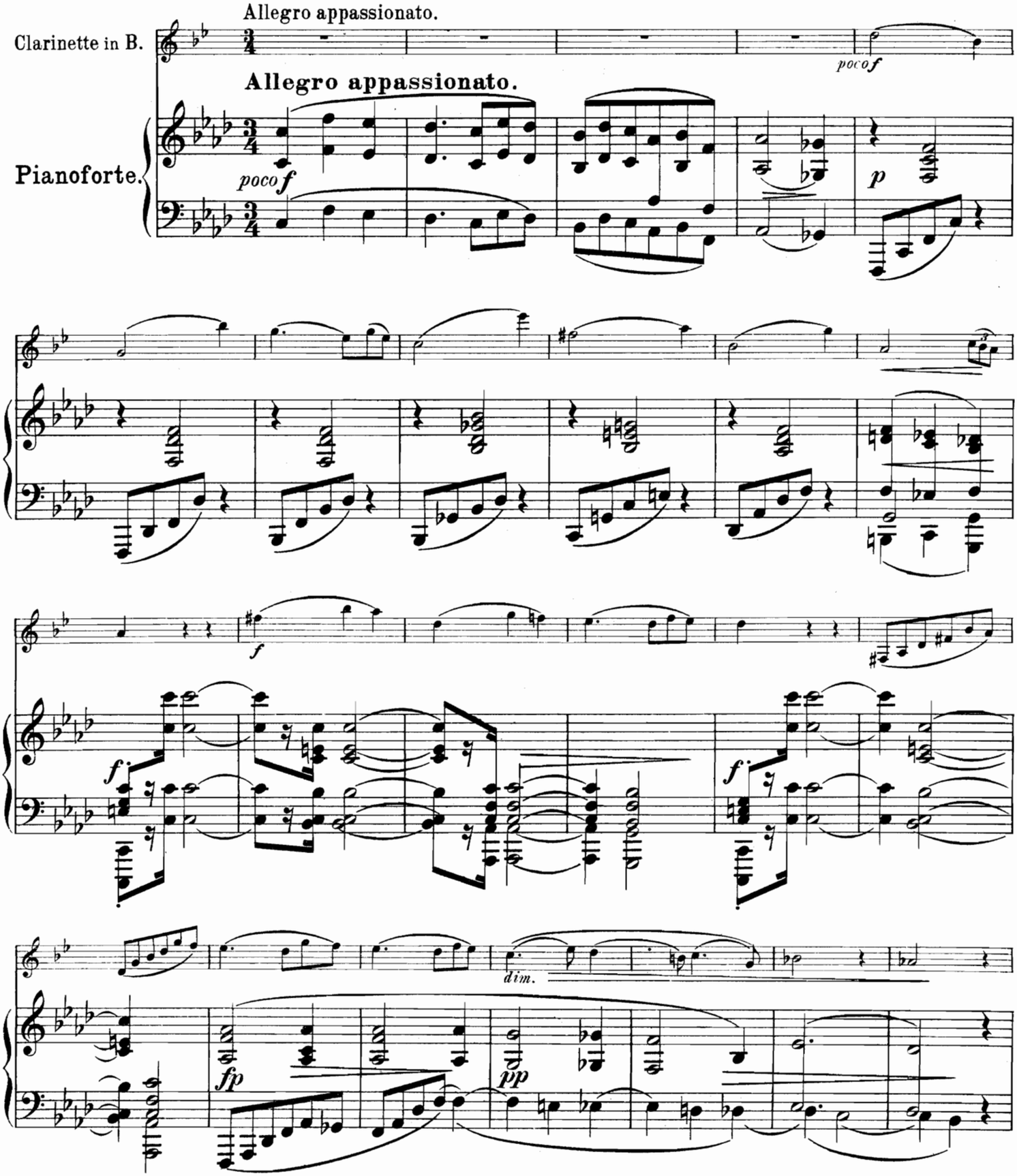

Copyright 1895 by N. Simrock, Berlin.

Stich und Druck von C. G. Röder, Leipzig.

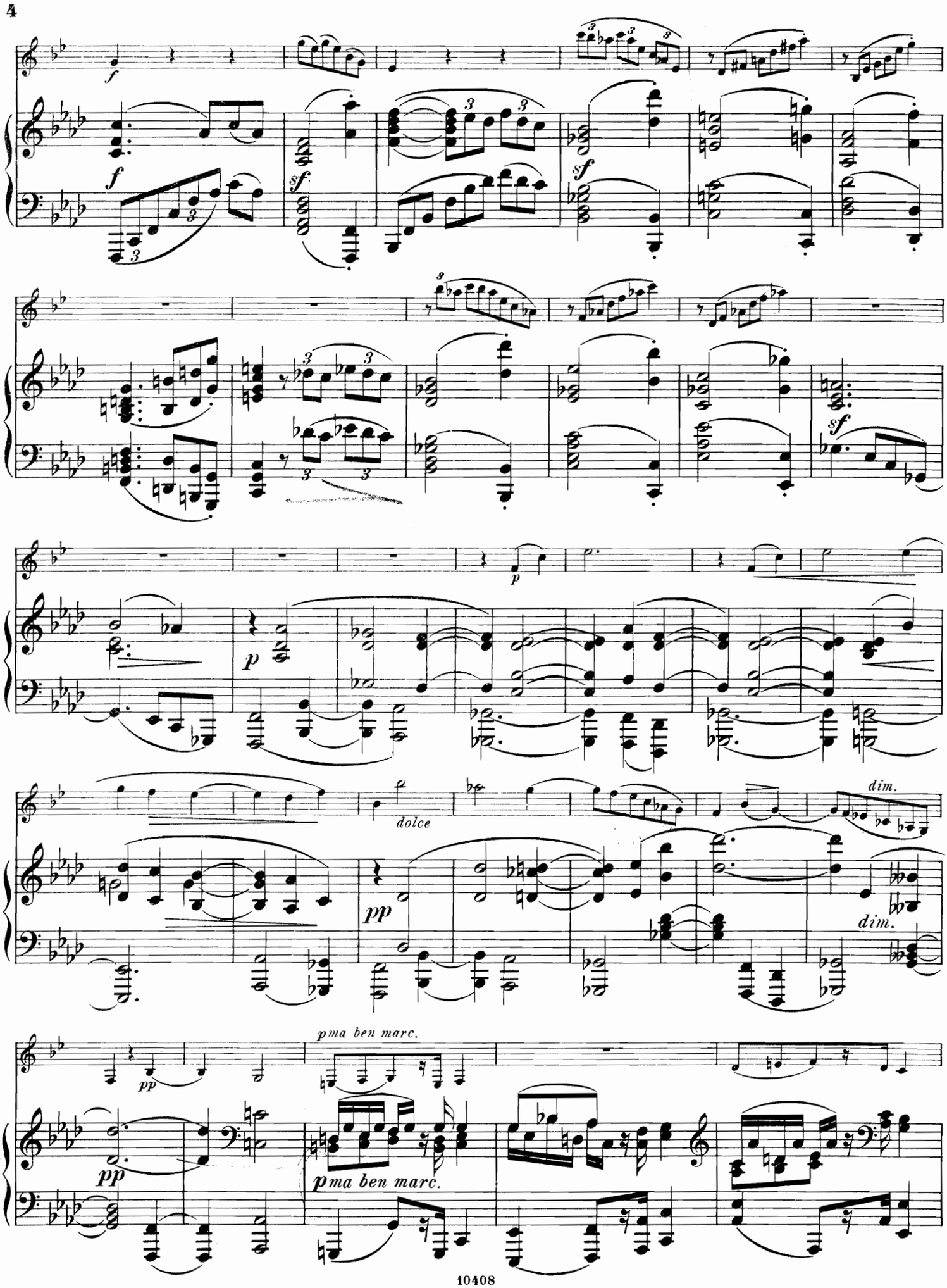
f
f
sf
sf
sf
p
p
dolce
pp
dim.
dim.
pp
pp
pma ben marc.
pma ben marc.

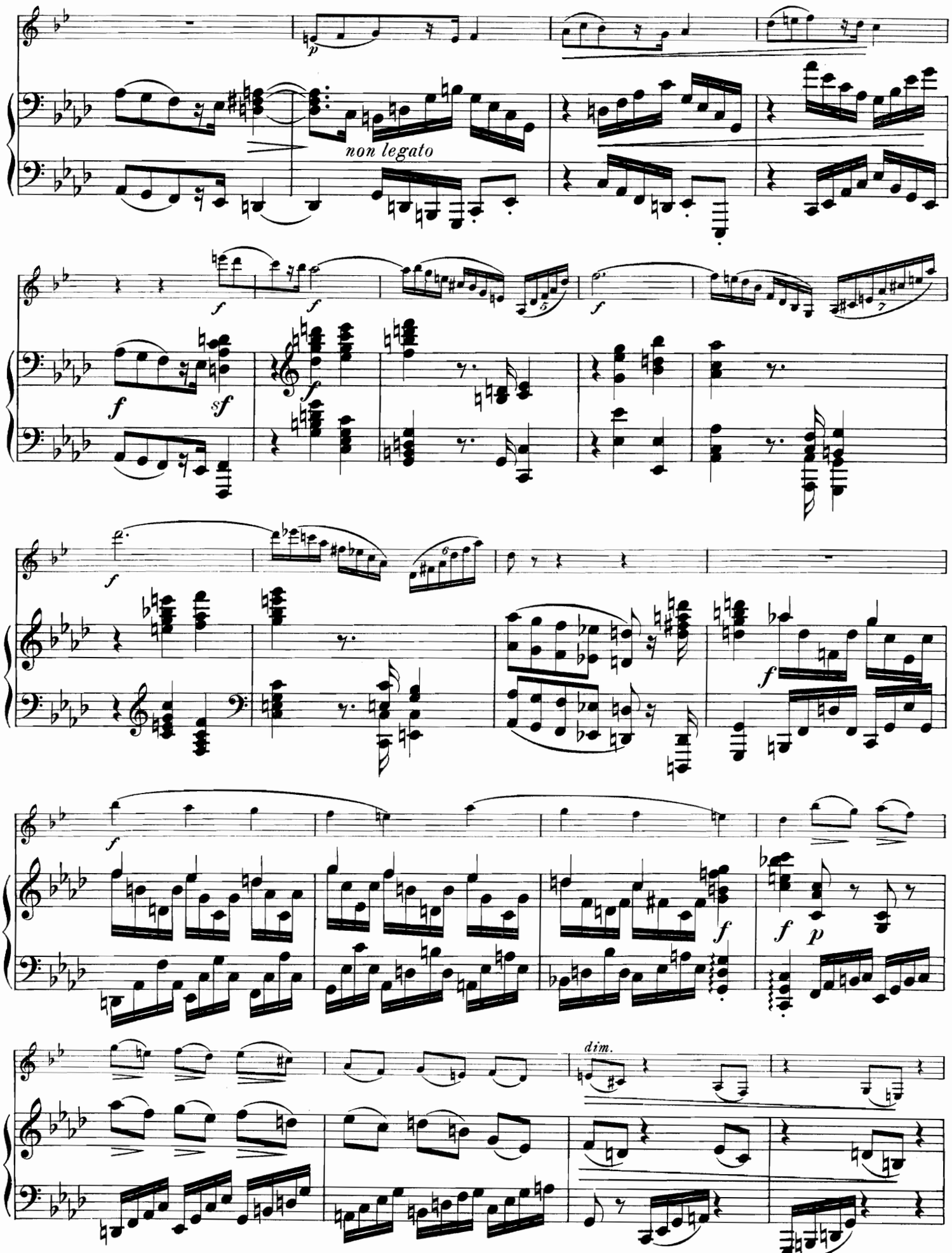
p
non legato
f
sf
dim.

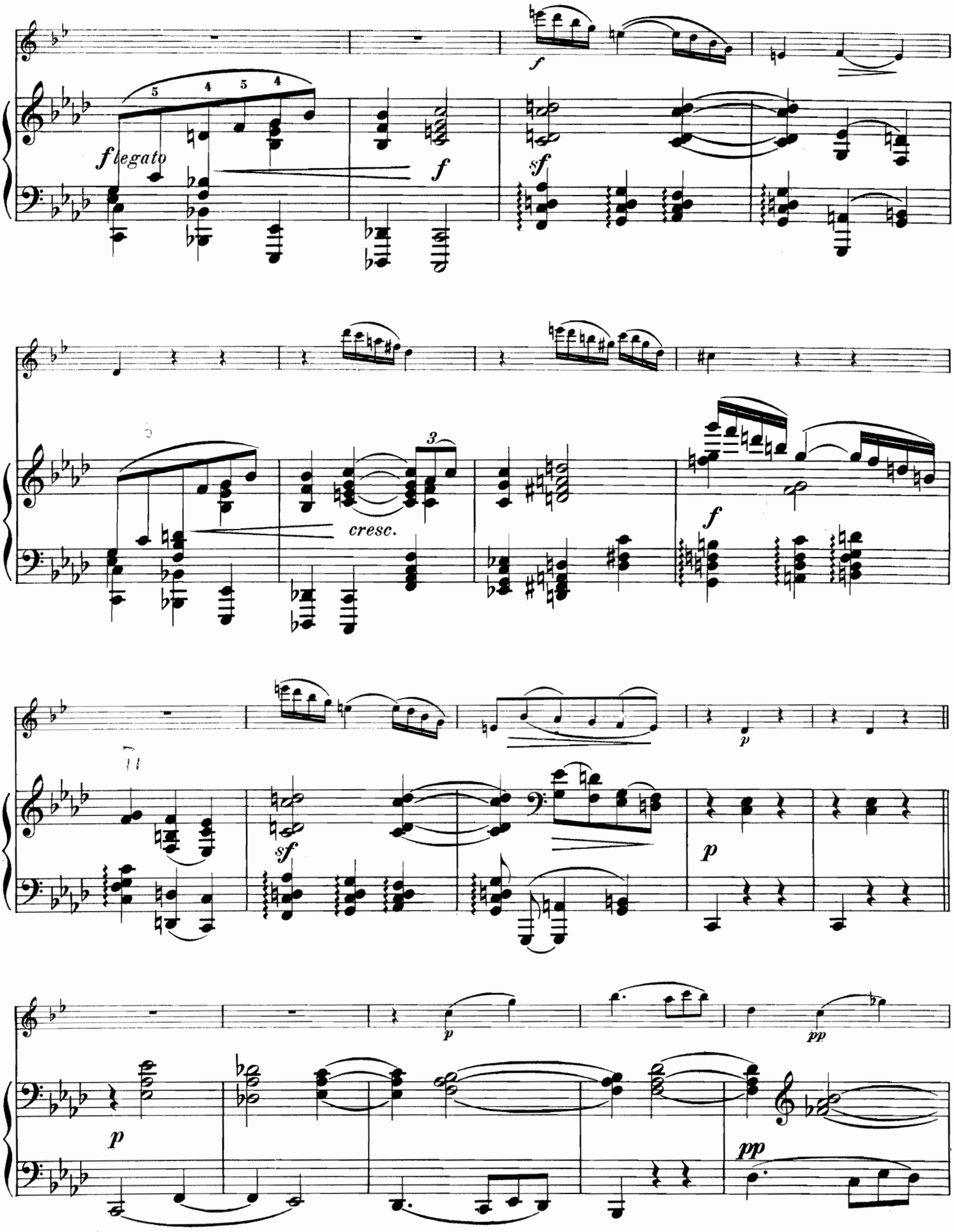
f legato
f
sf
cresc.
f
p
sf
p
p
pp
p
pp

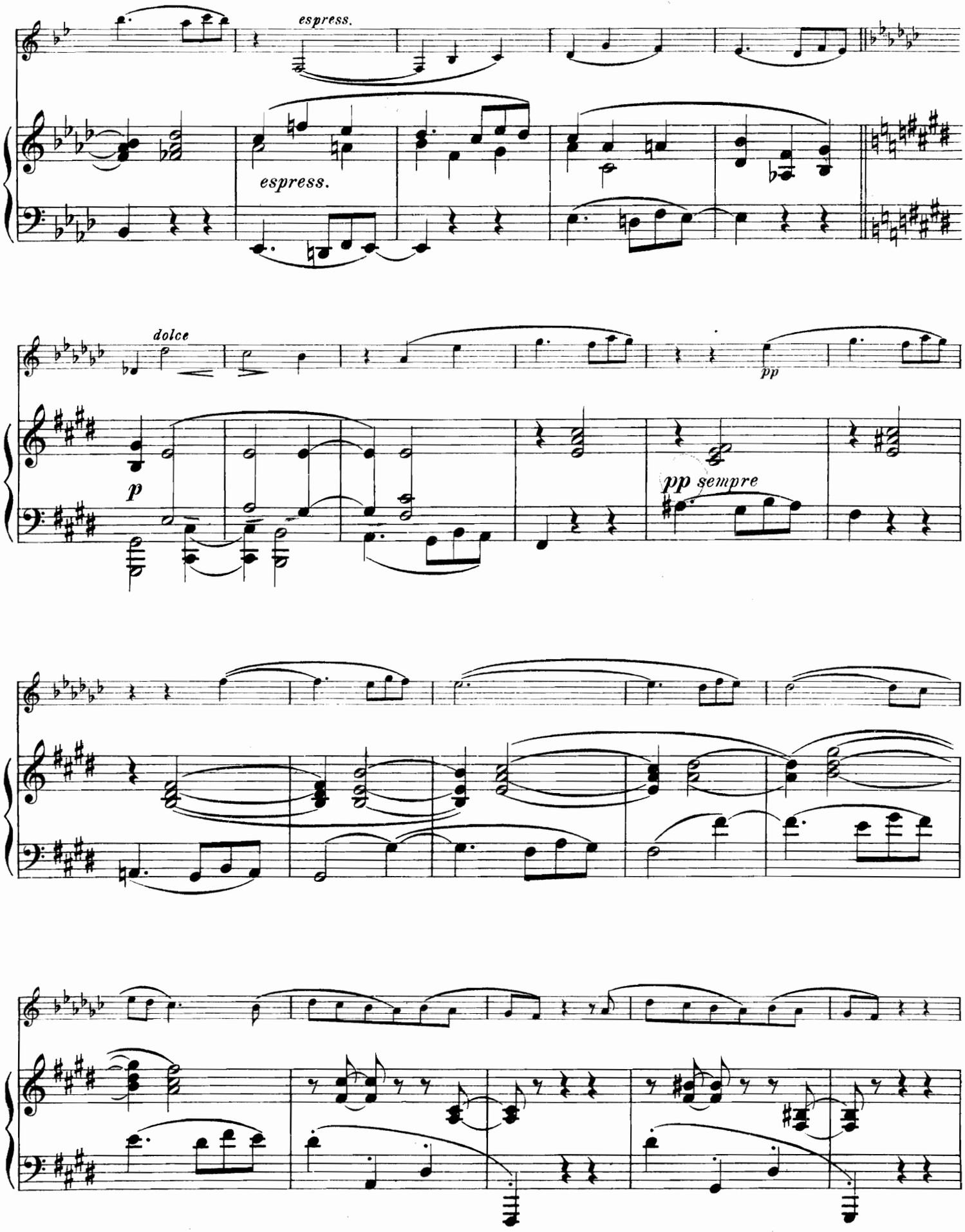
espress.
espress.
dolce
p
pp
pp sempre

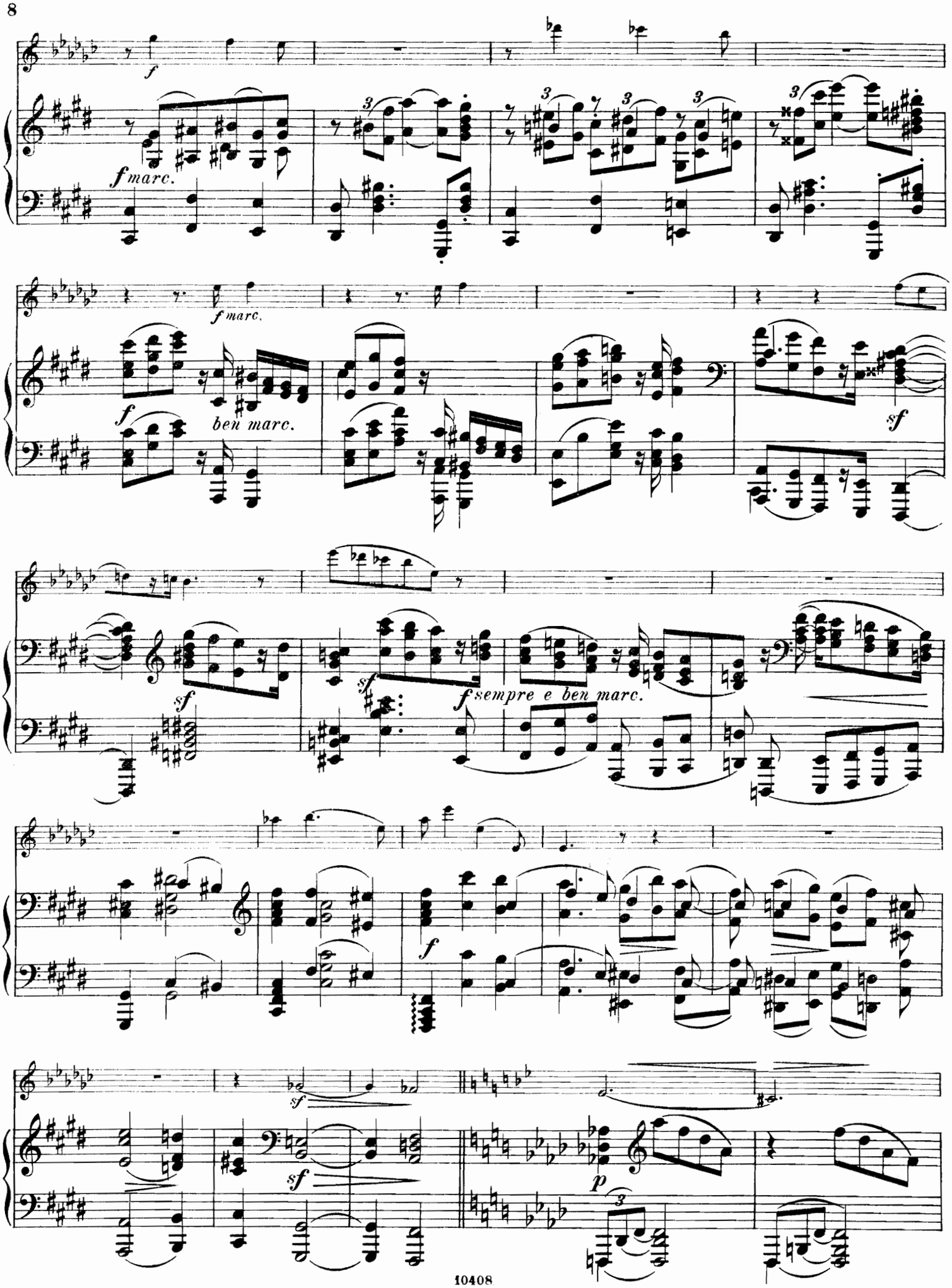
f
f marc.
f marc.
f
ben marc.
sf
sf
sf
f sempre e ben marc.
f
sf
sf
p

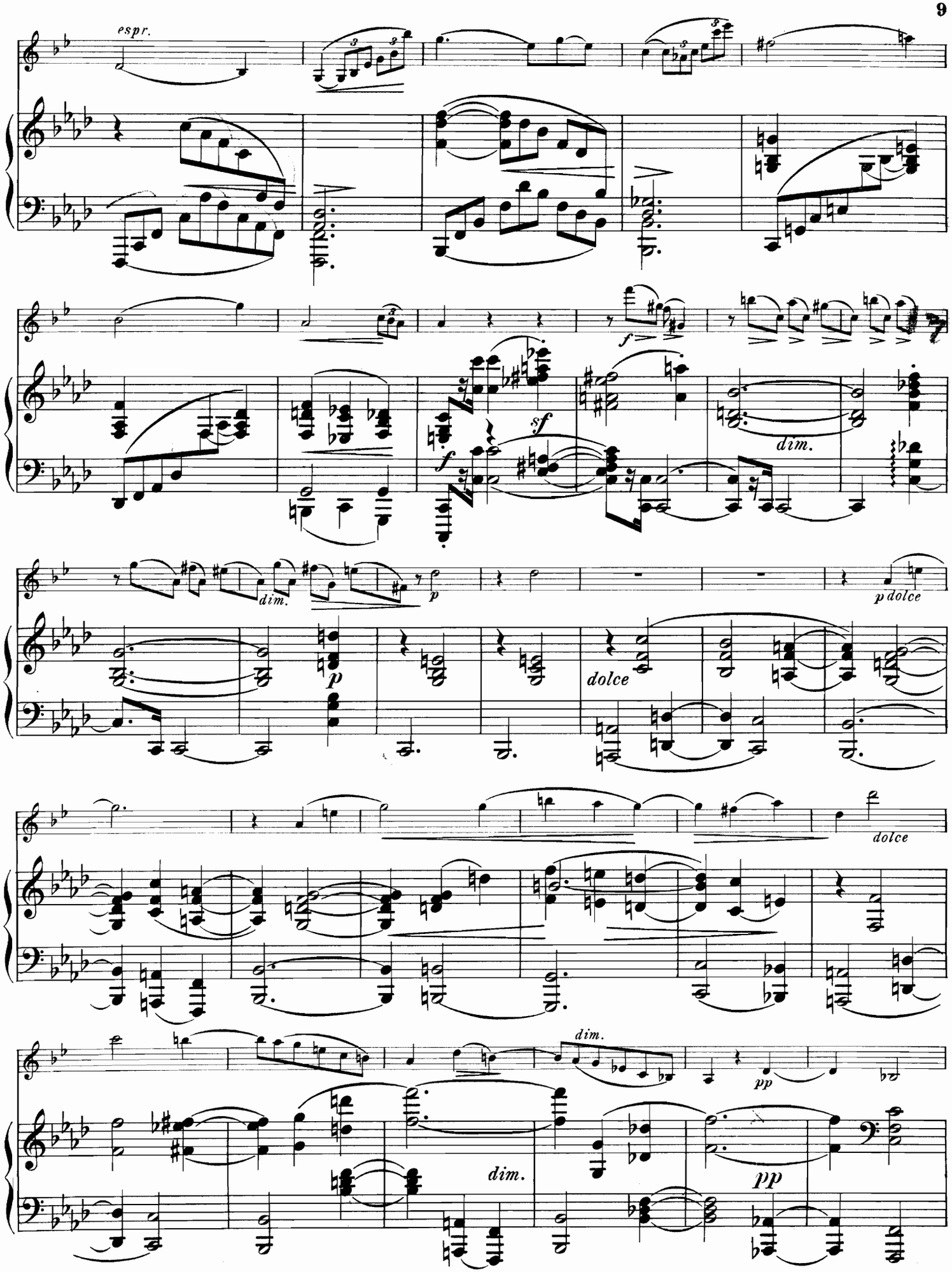
espr.
f
sf
f
dim.
dim.
p
p dolce
p
dolce
dolce
dim.
pp
dim.
pp

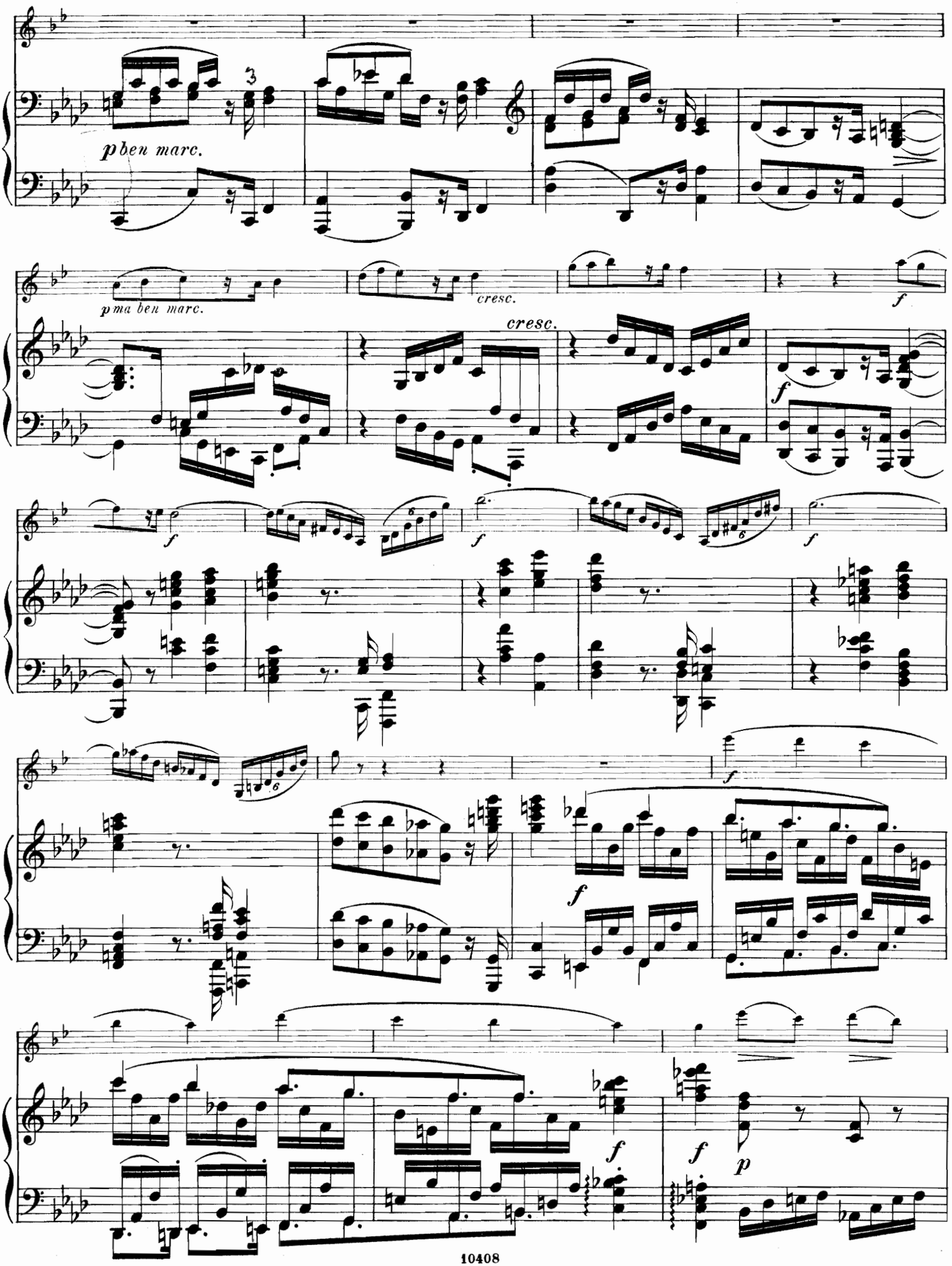
p ben marc.
p ma ben marc.
cresc.
cresc.
f
f
f
f
f
f
f
f
p

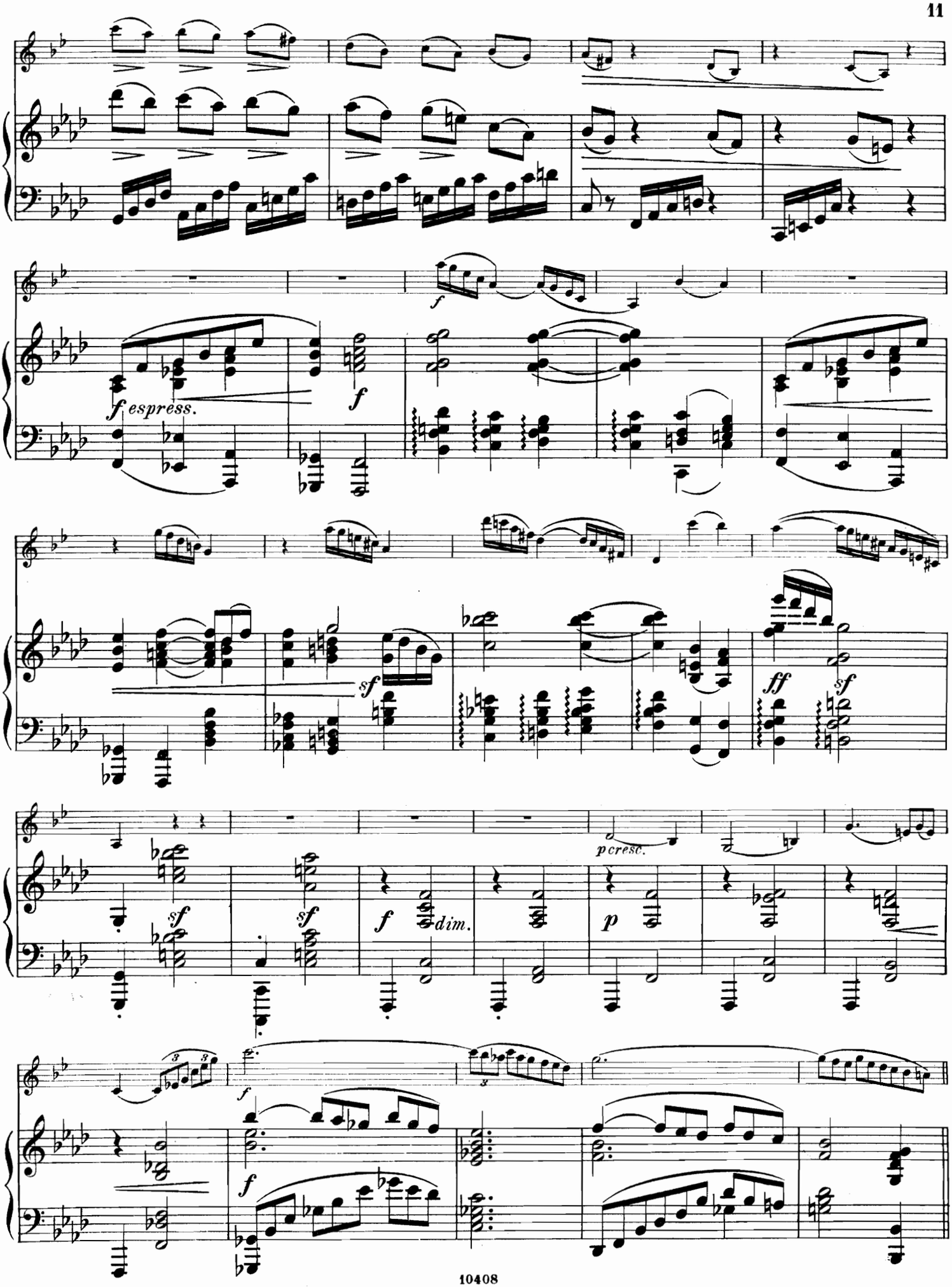
f
f espress.
f
sf
ff
sf
sf
sf
f
dim.
p
p cresc.
f
f

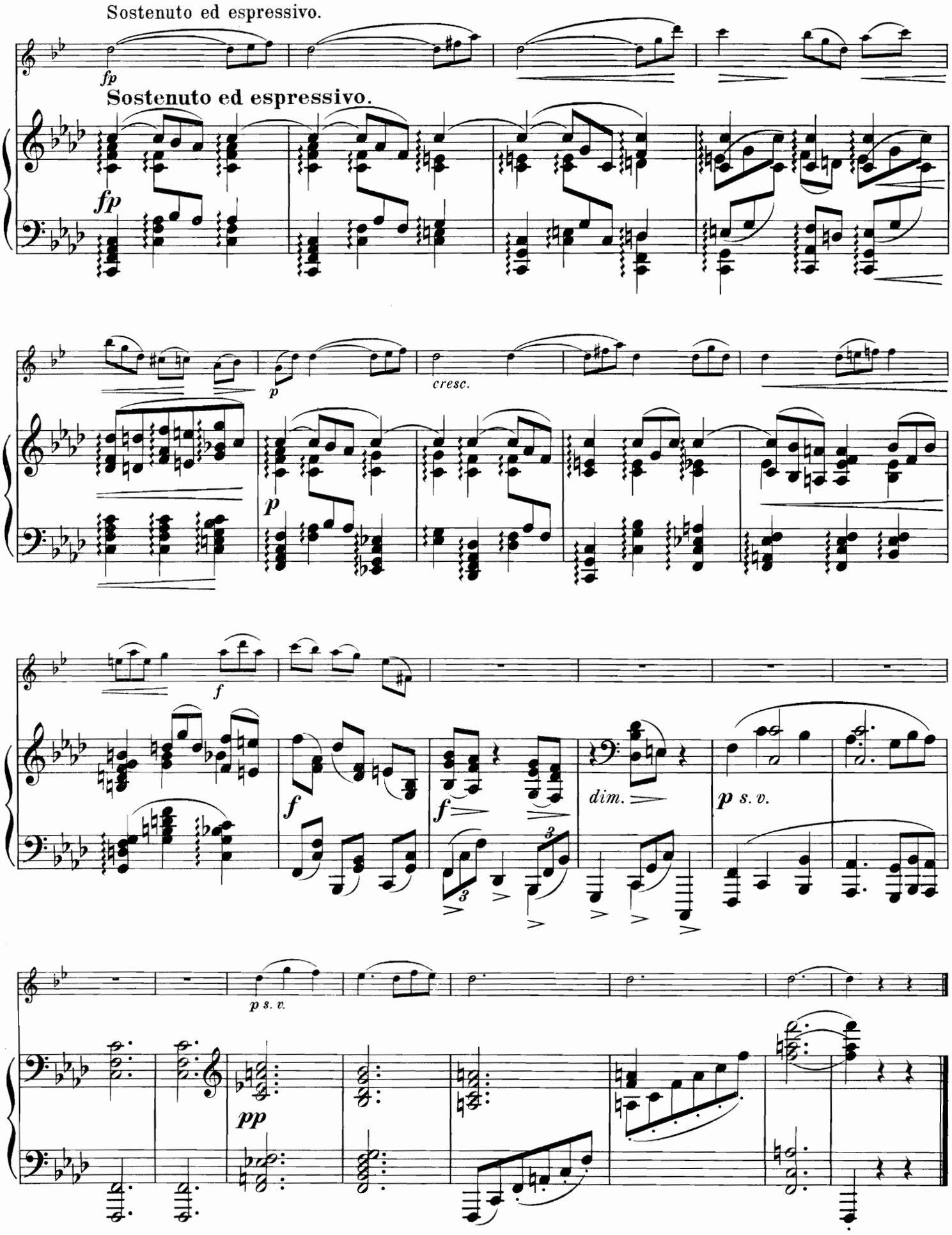
Sostenuto ed espressivo.
fp
Sostenuto ed espressivo.
fp
p
cresc.
p
f
f
f
dim.
p s. v.
p s. v.
pp

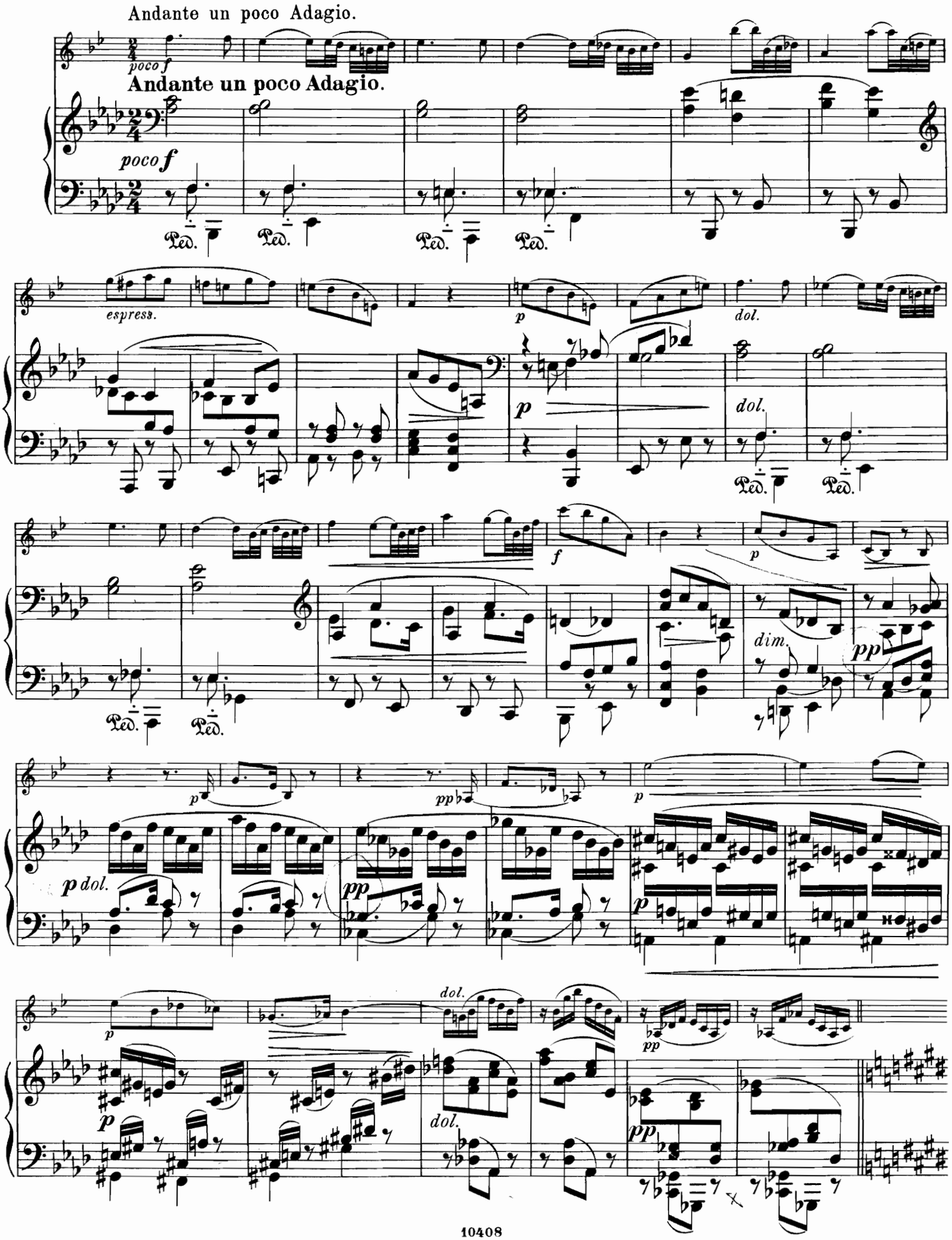
Andante un poco Adagio.
poco f
Andante un poco Adagio.
poco f
espress.
p
dol.
p
dol.
f
p
dim.
pp
p
pp
p
p dol.
pp
p
p
dol.
pp
p
dol.
pp

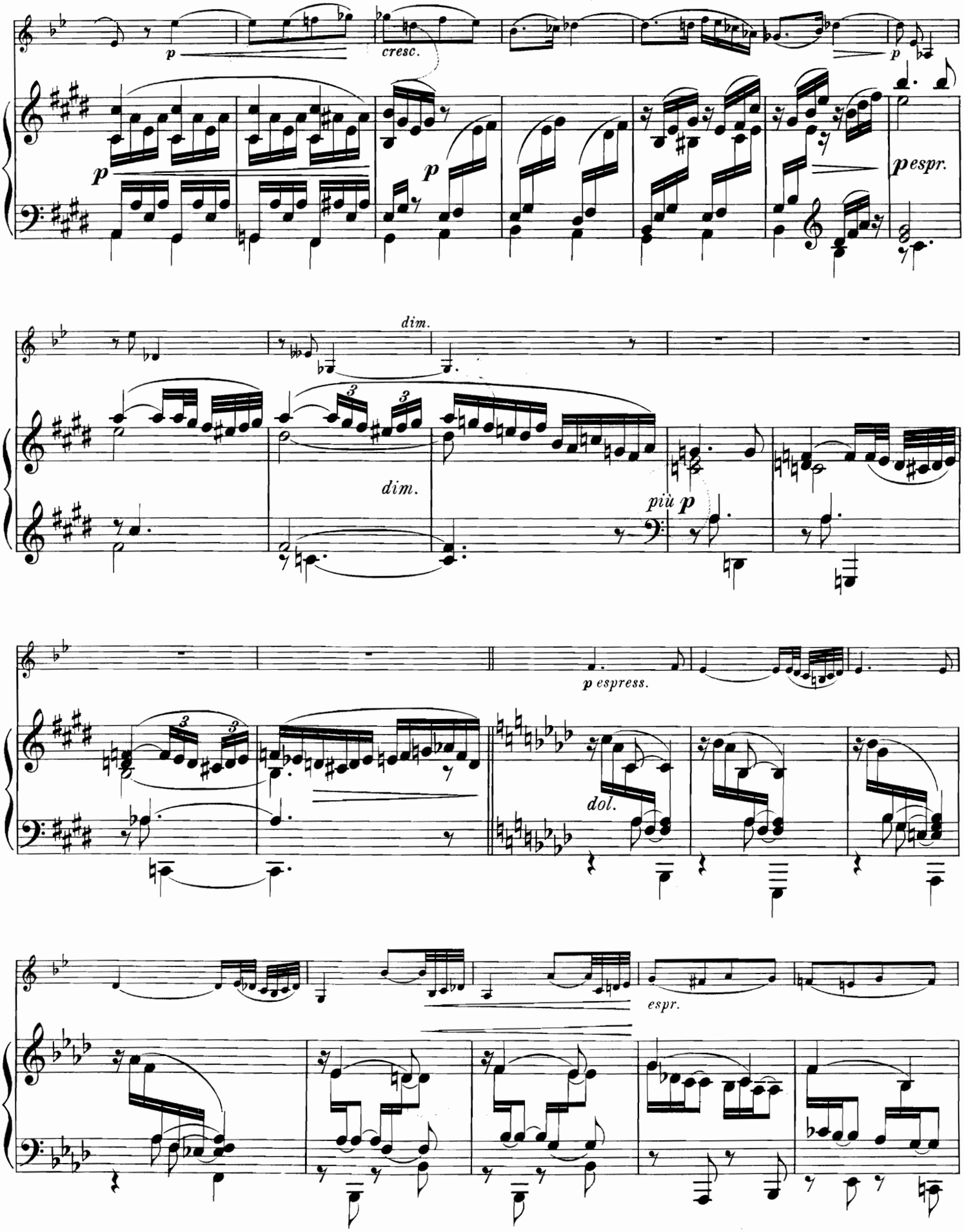
p
cresc.
p
p
p espr.
dim.
dim.
più p
p espress.
dol.
espr.

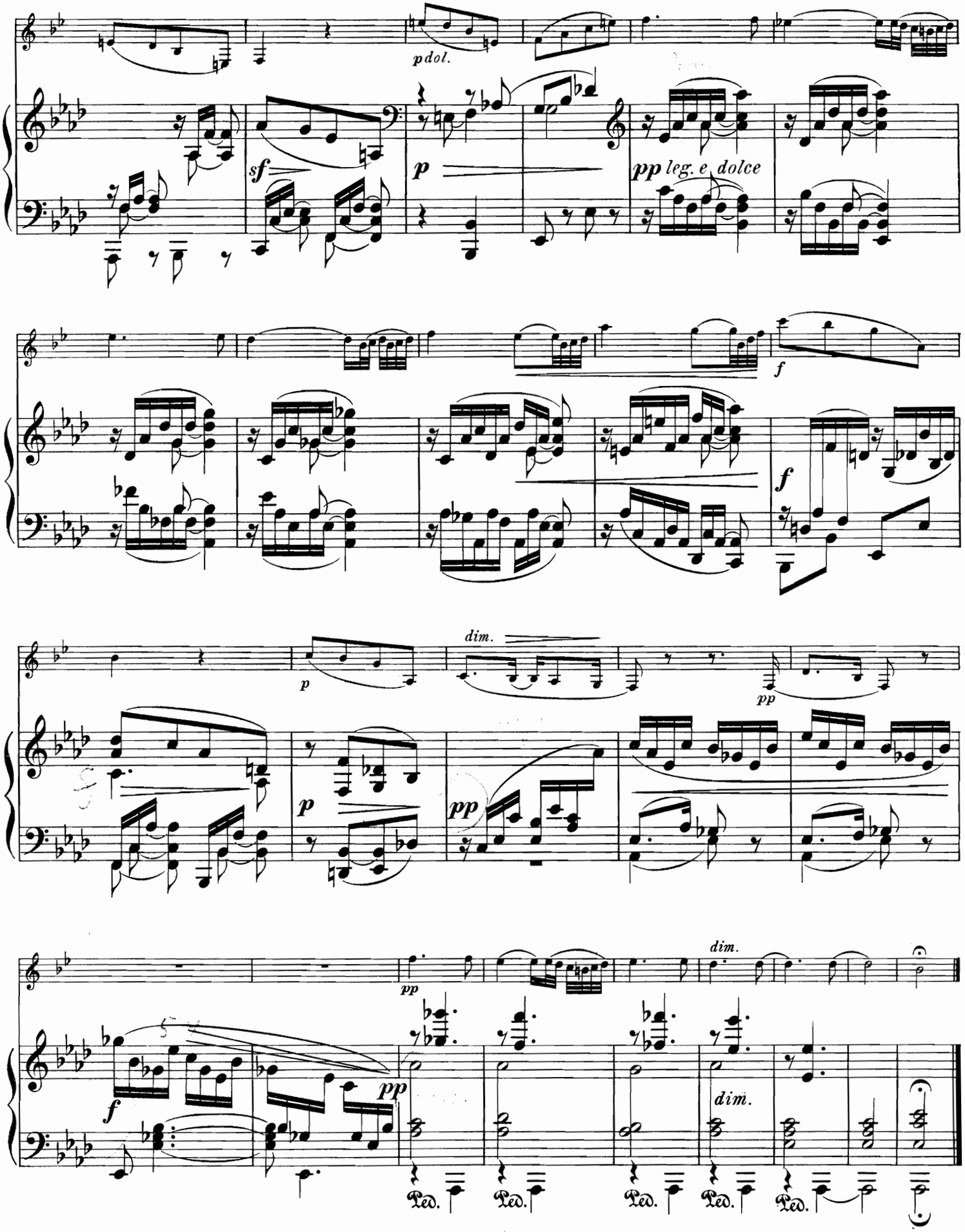
p dol.
sf
p
pp leg. e dolce
f
f
p
dim.
pp
p
pp
pp
dim.
f
pp
dim.
Ped.
Ped.
Ped.
Ped.
Ped.

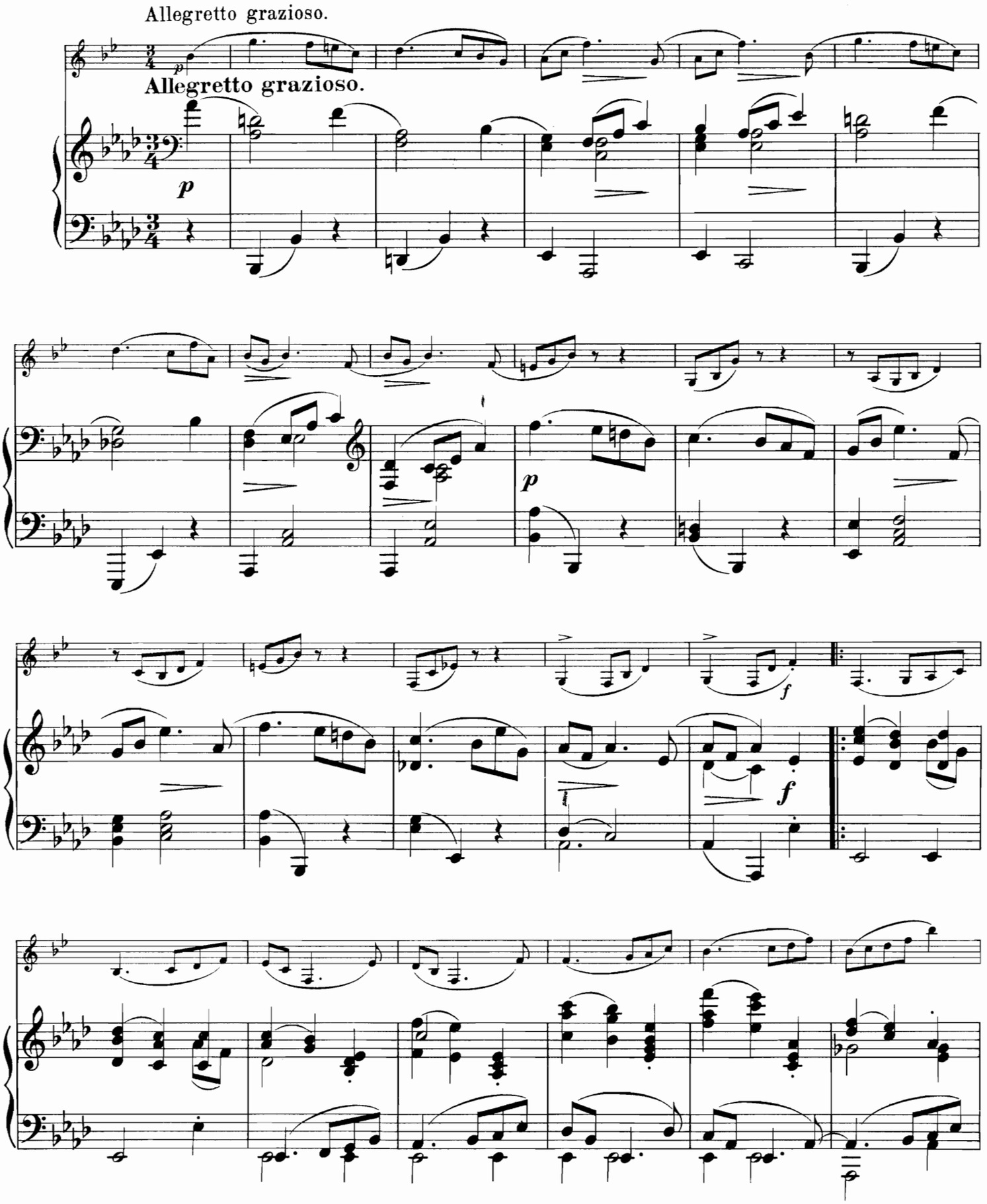
Allegretto grazioso.
Allegretto grazioso.
p
p
p
f
f

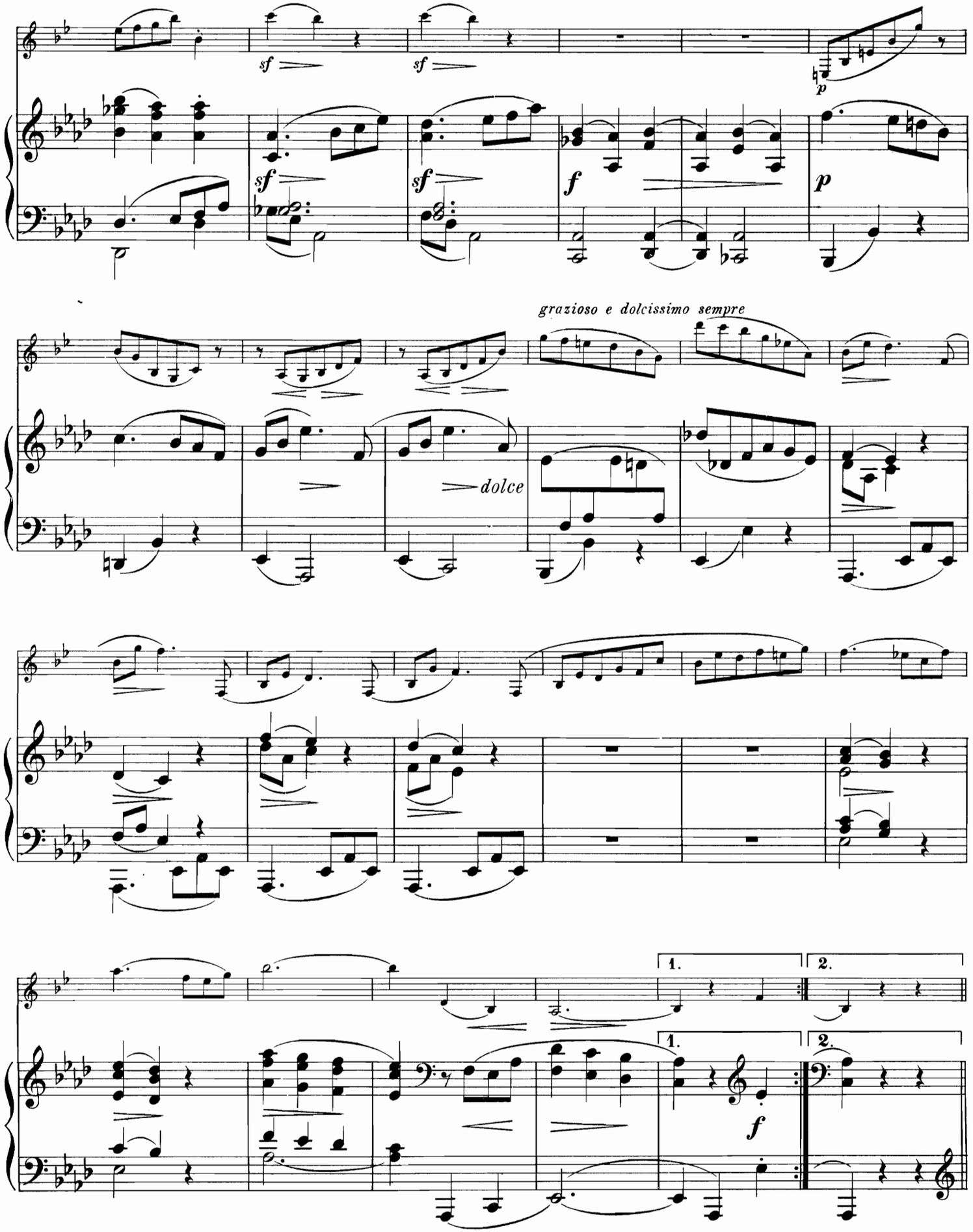
sf
sf
p
sf
sf
f
p
grazioso e dolcissimo sempre
dolce
1.
2.
1.
2.
f

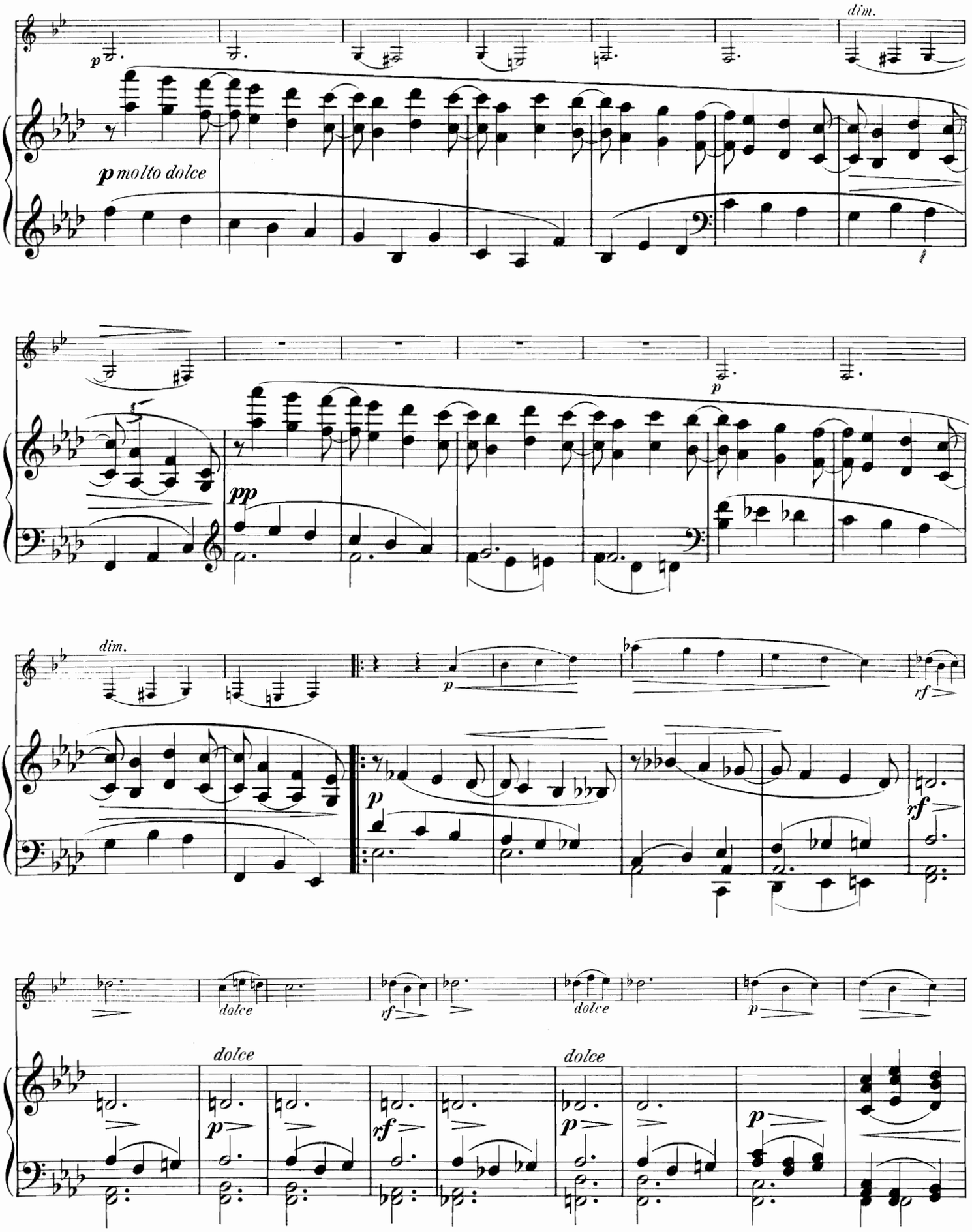
p
dim.
p molto dolce
pp
p
dim.
p
rf
p
rf
dolce
rf
dolce
p
dolce
p
rf
dolce
p
p

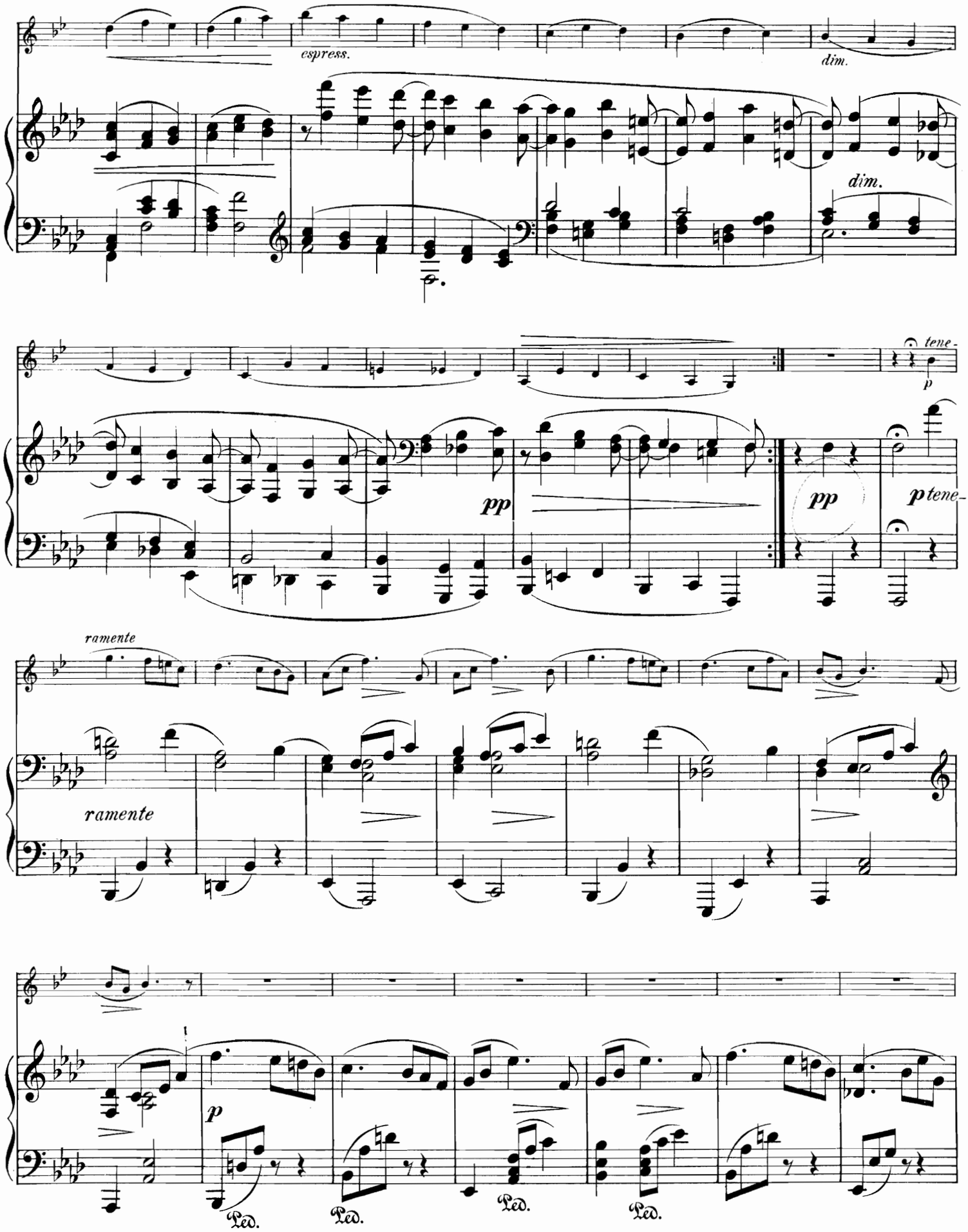
espress.
dim.
dim.
pp
tene-
p
pp
p tene-
ramente
ramente
p
Ped.
Ped.
Ped.
Ped.

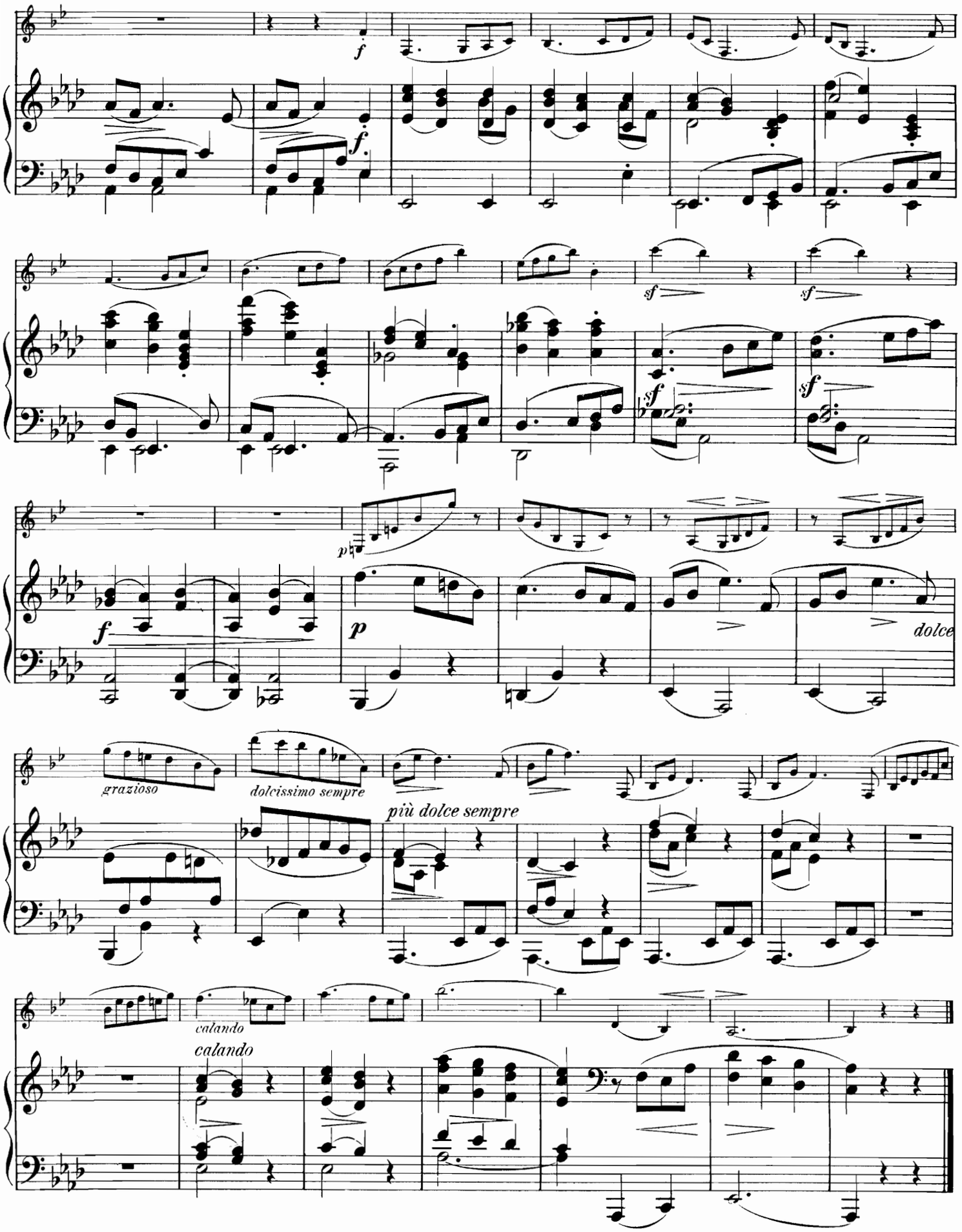
f
f
sf
sf
sf
sf
p
f
p
dolce
grazioso
dolcissimo sempre
più dolce sempre
calando
calando

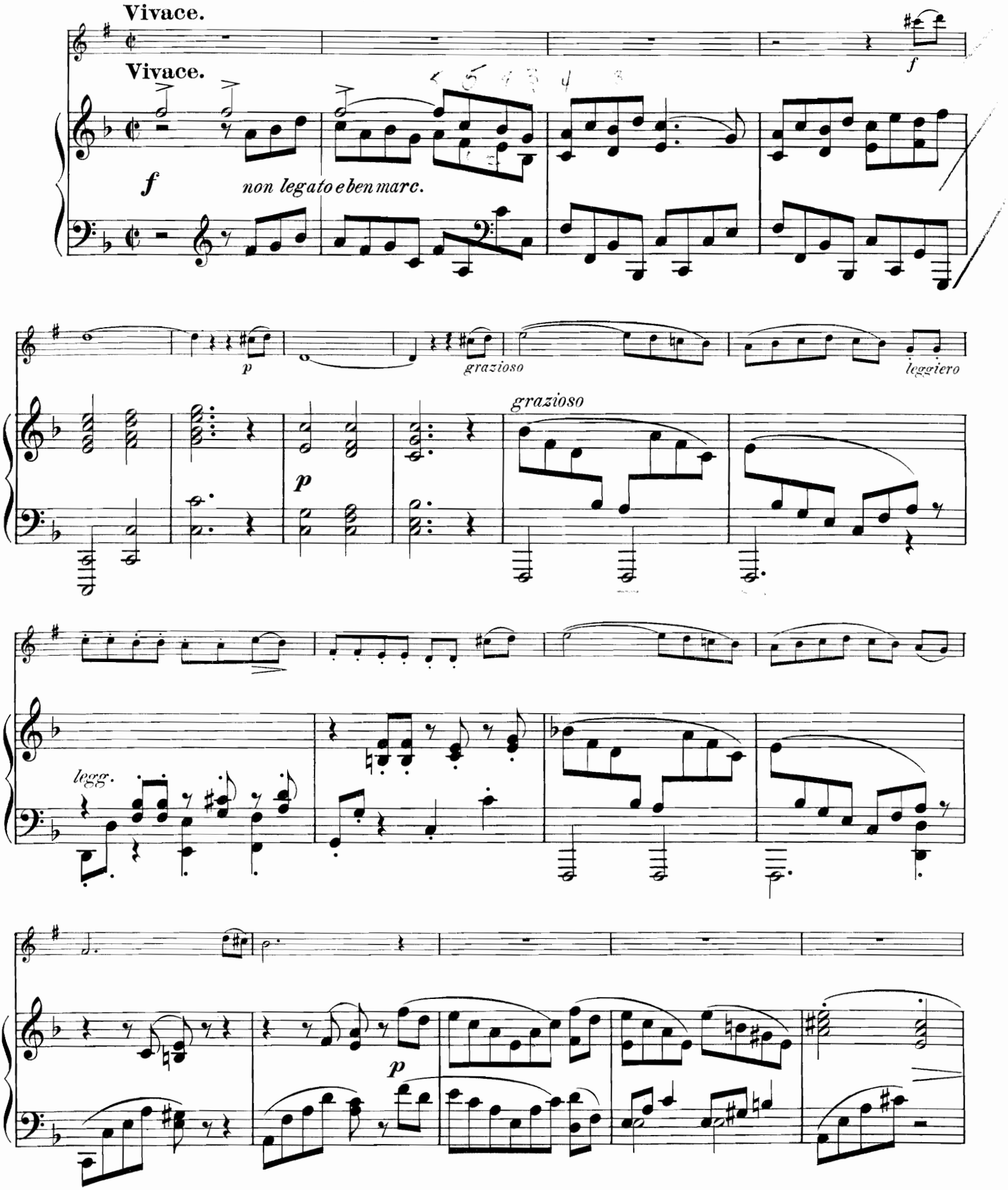
Vivace.
Vivace.
f
f
non legato e ben marc.
p
grazioso
leggiero
grazioso
p
legg.
p

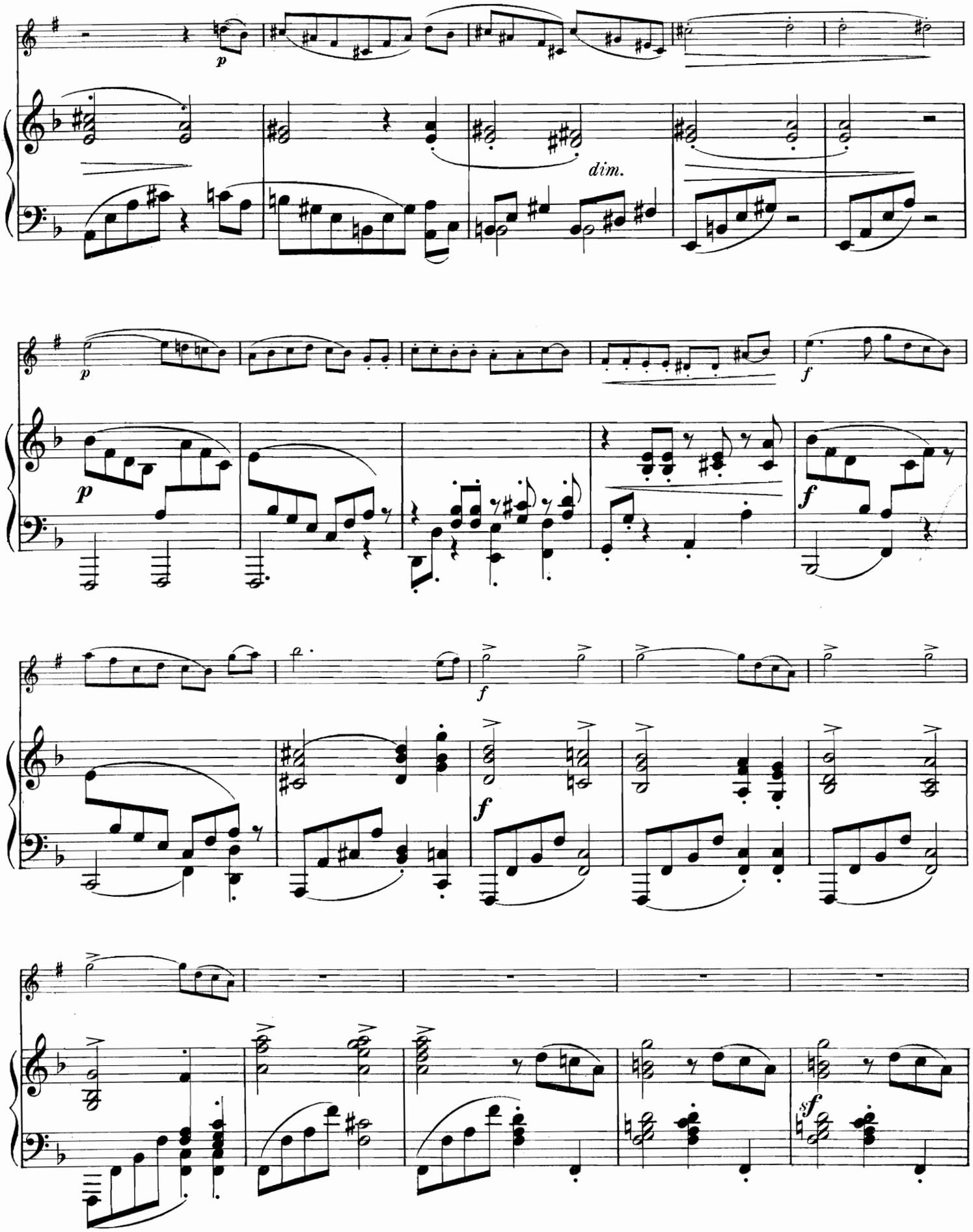
p
dim.
p
f
p
f
f
f
f
sf

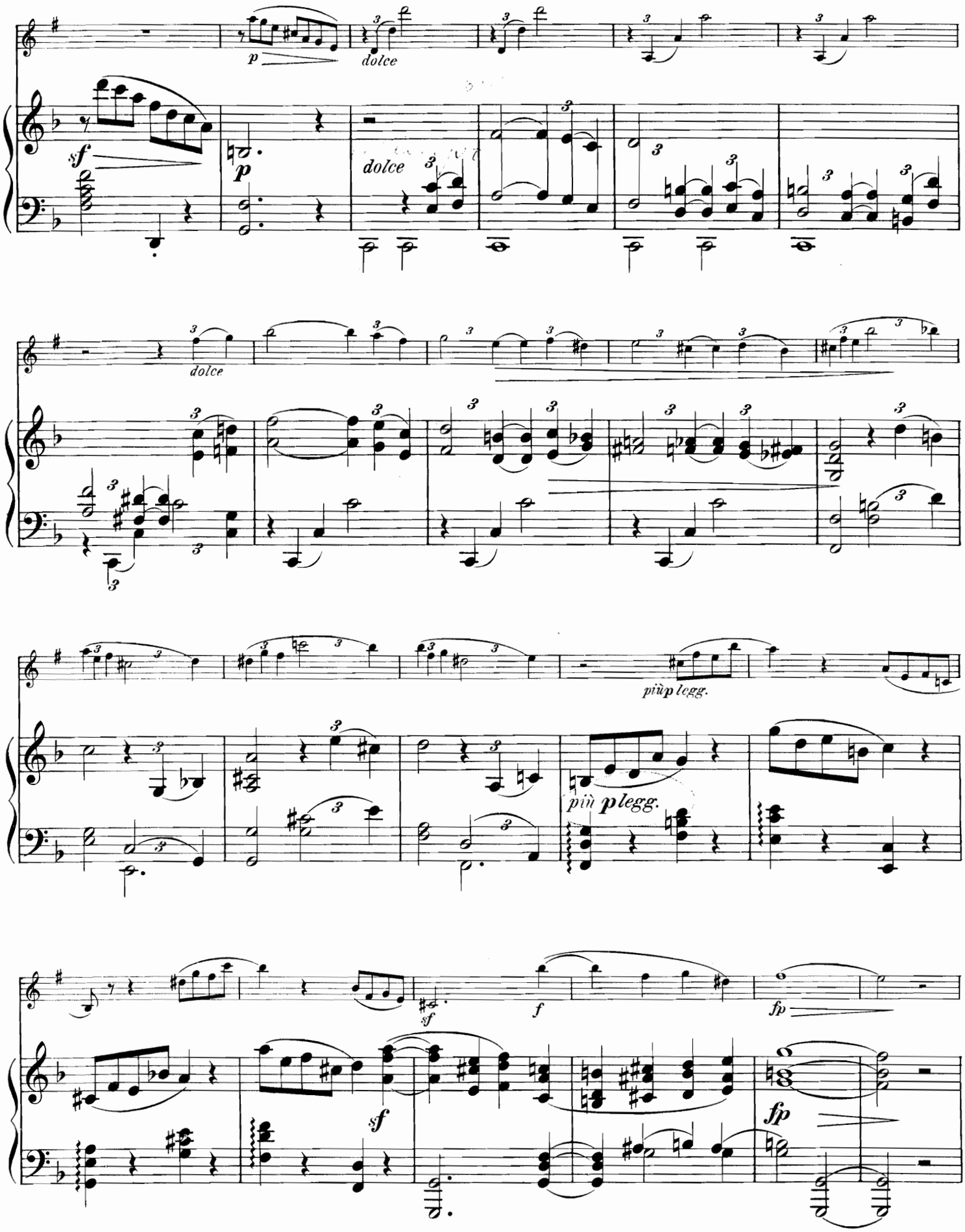
p
dolce
sf
p
dolce
dolce
più p legg.
più p legg.
sf
f
fp
sf
fp

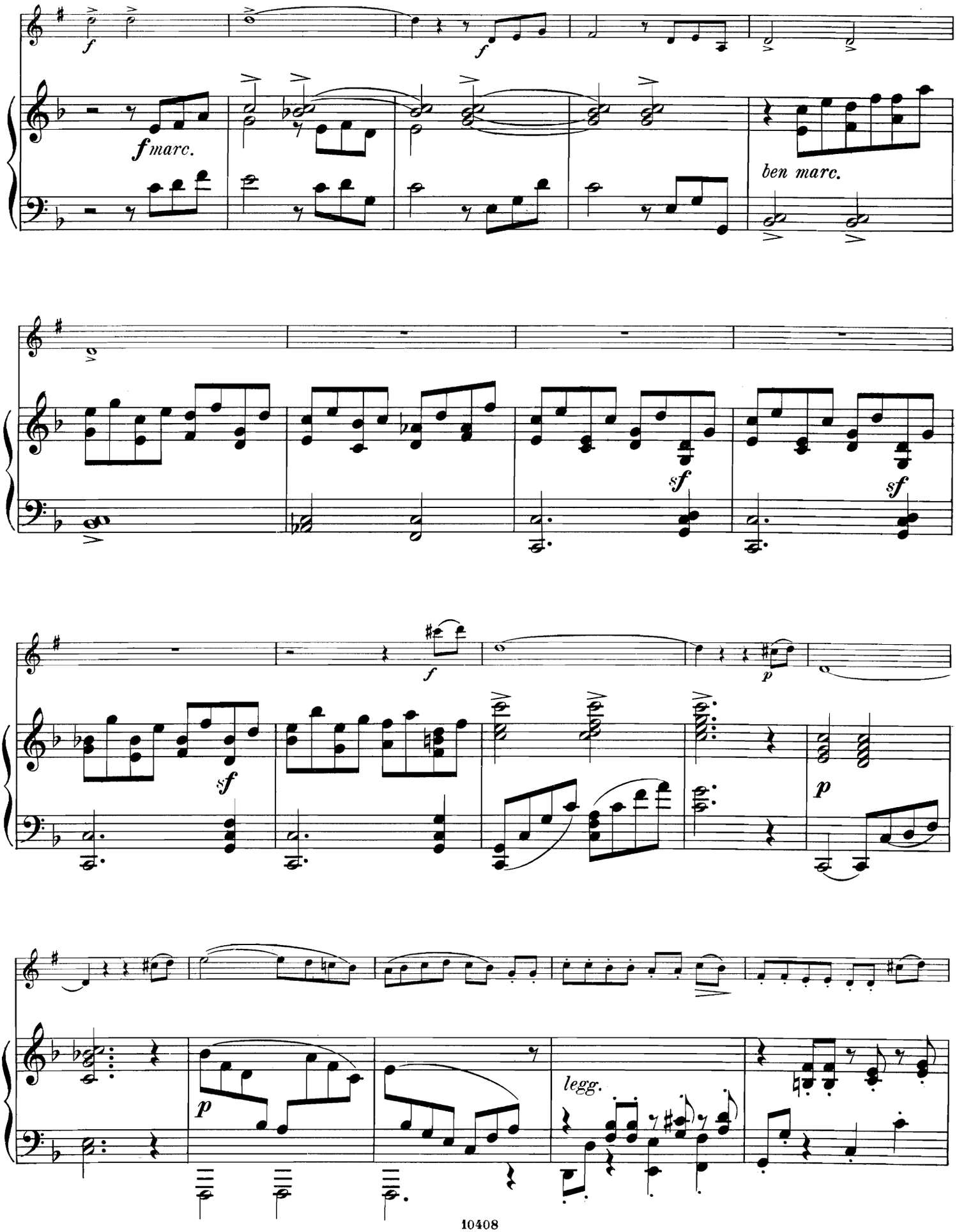
f
f
f marc.
ben marc.
sf
sf
f
p
sf
p
p
legg.

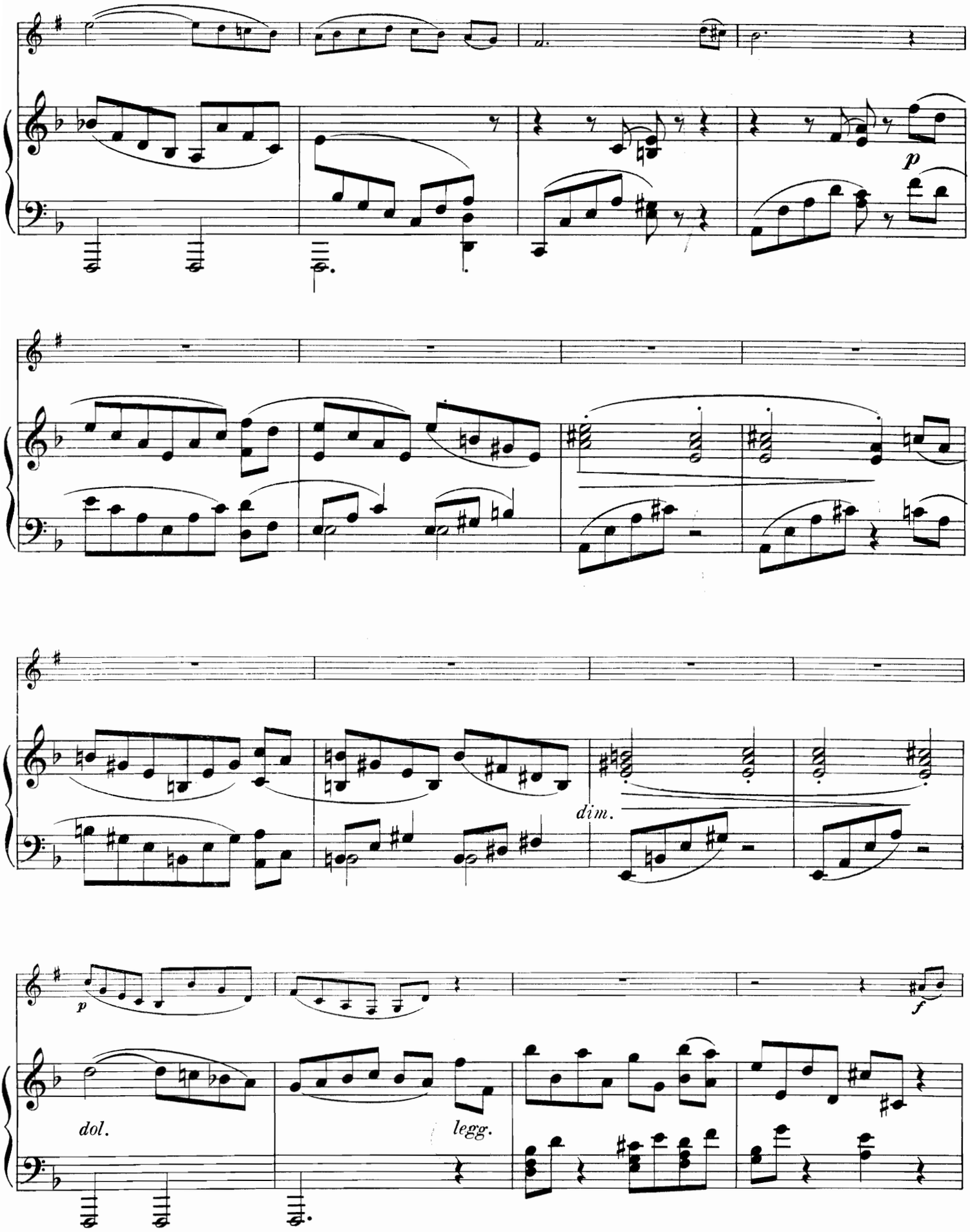
p
dim.
p
f
dol.
legg.

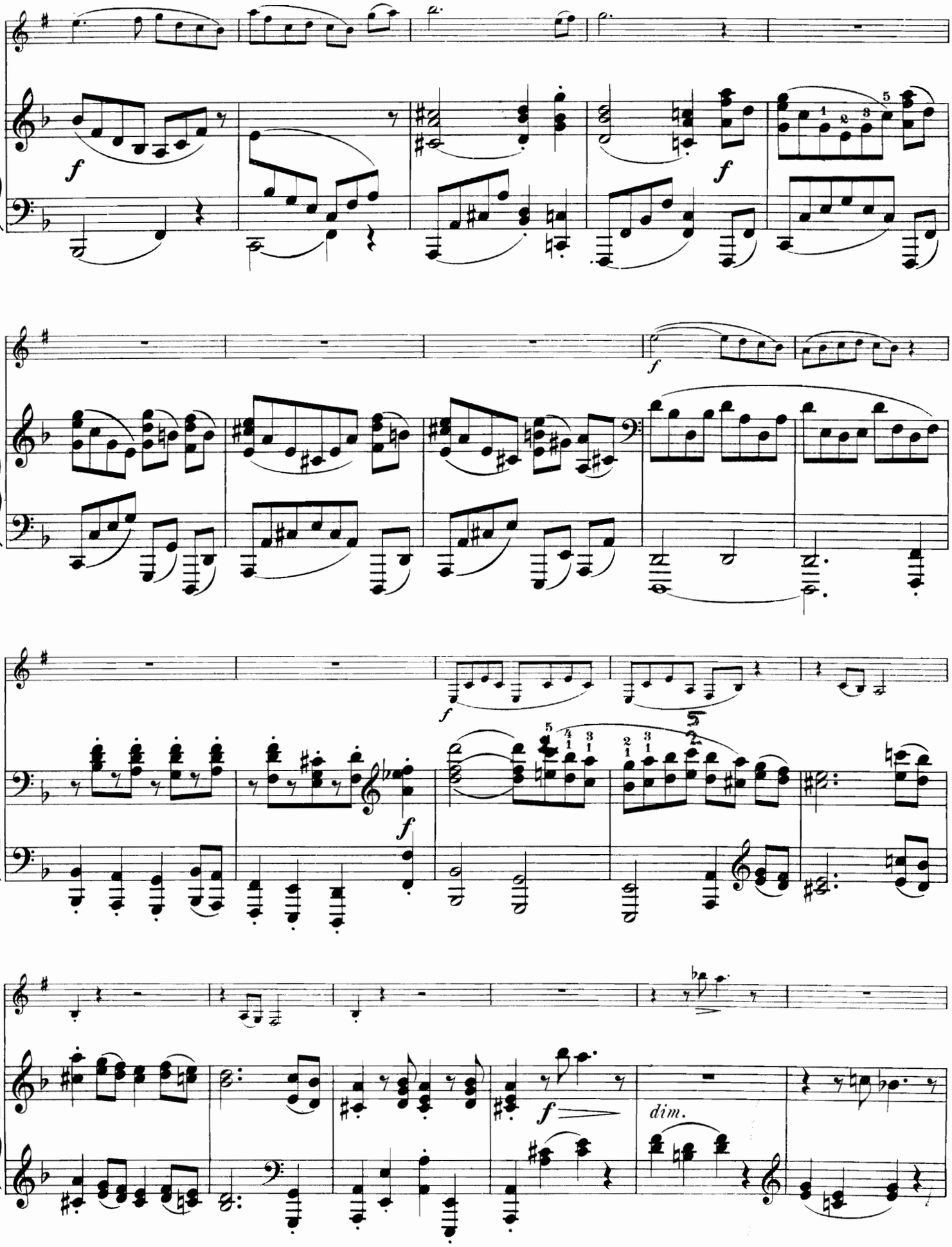
f
f
f
f
f
f
dim.

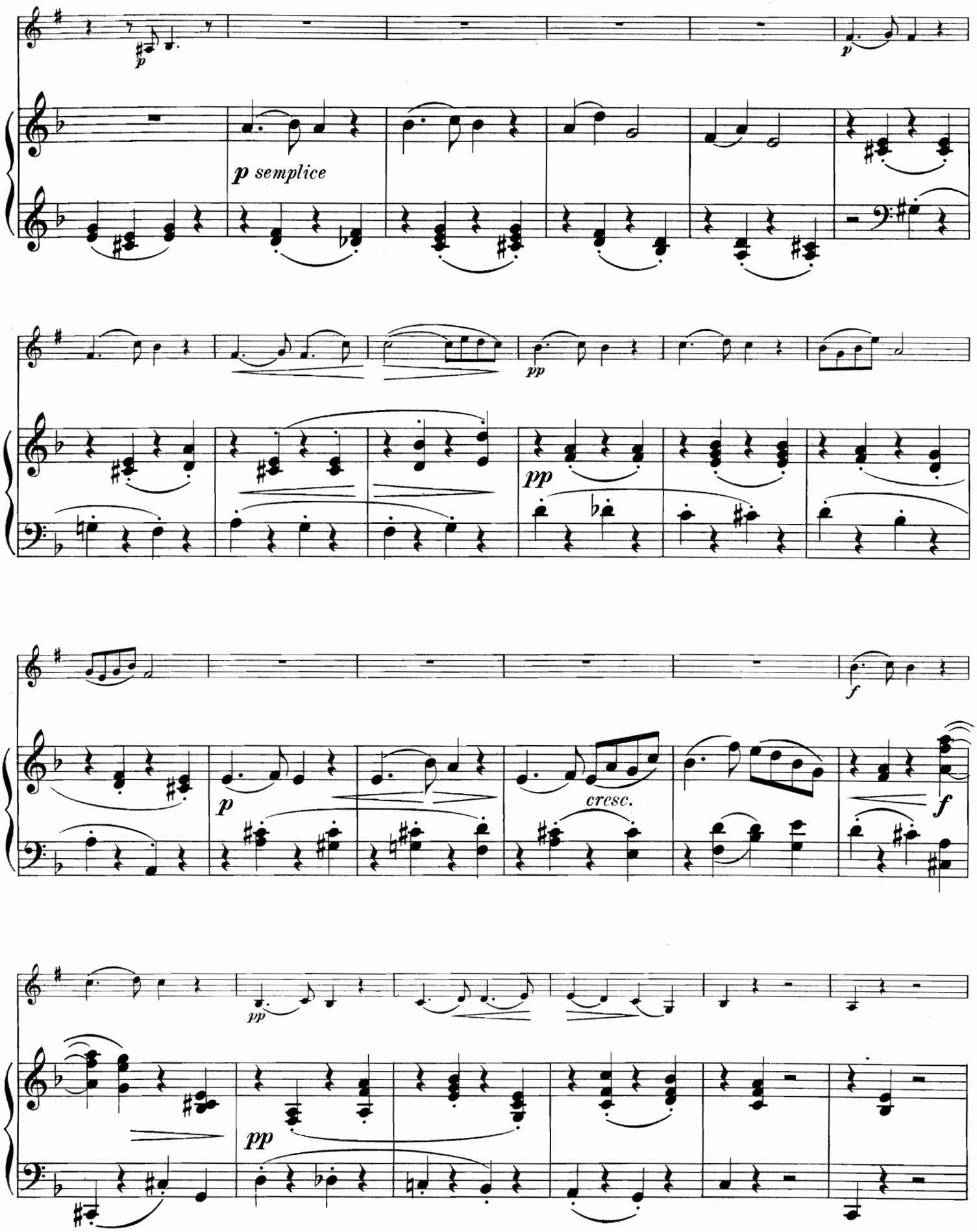
p
p
p semplice
pp
pp
f
p
cresc.
f
pp
pp

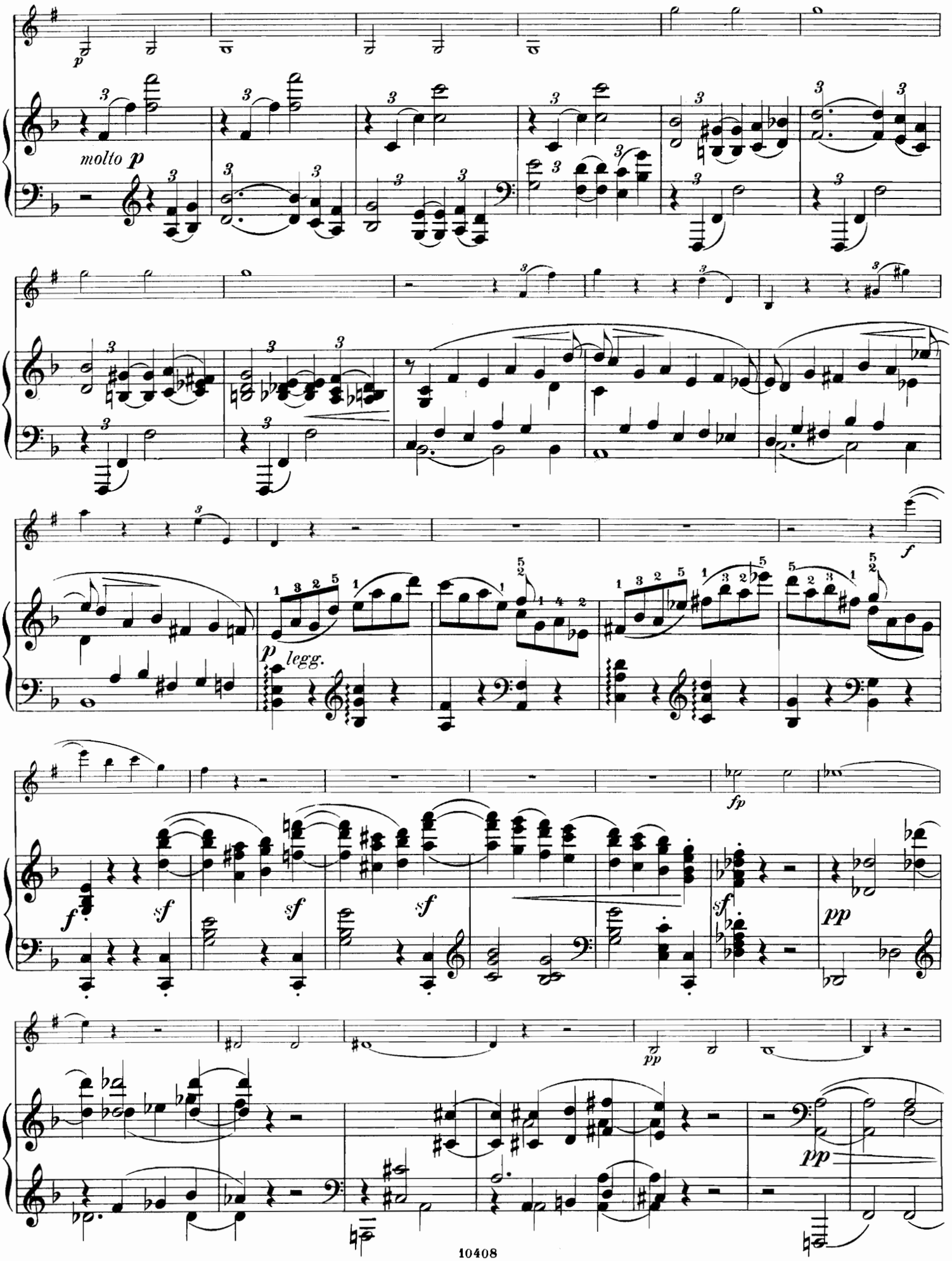
p
molto p
p legg.
f
fp
sf
pp

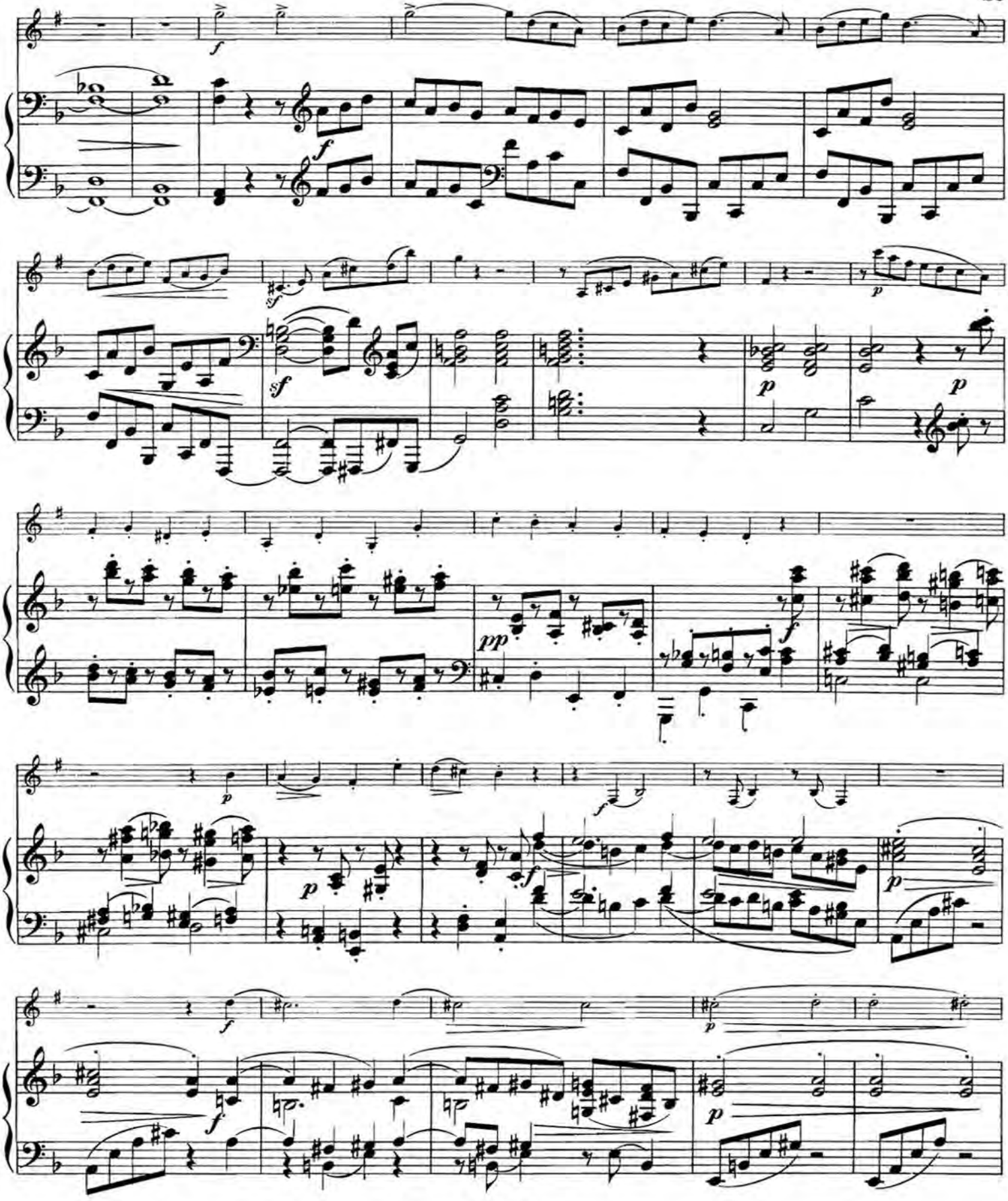
f
f
sf
sf
p
p
p
pp
f
p
f
f
p
f
f
p
p

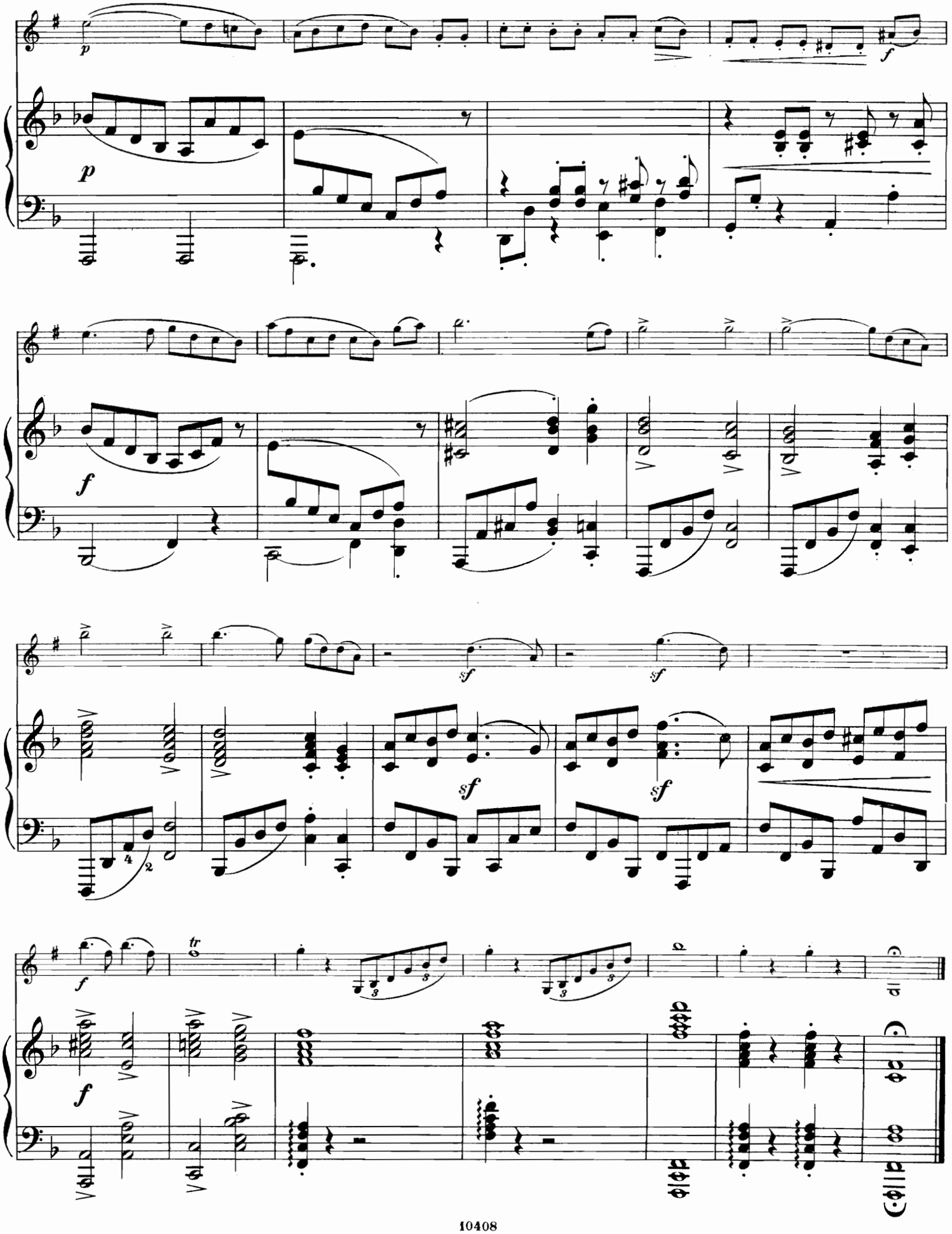
p
f
p
f
sf
sf
sf
sf
f
tr
f